

295J+R8 AWENDAW, SC, USA

https://findyourcharleston.com

295J+R8 Awendaw, SC, USA

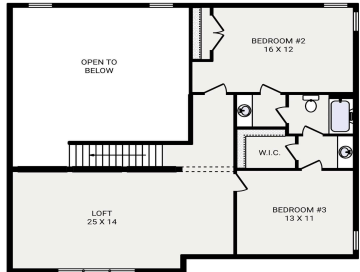

Proposed New Construction on vacant waterfront lot in Awendaw! Owners Suite is located on the main level with a two story great room. Laundry room is also located on the main level for those easy laundry days! This property will sit on an exceptional 3-acre parcel along the Intracoastal Waterway presenting an unmatched canvas for [...]

- 4 beds
- 2 baths
- Single Family Detached
- Residential
- Active
- 3286 sq ft



Tre Manchester



Basics



MLS ID: 25015054

Category: Residential

Status: Active

Bathrooms: 2 baths

Area, sq ft: 3286 sq ft

Year built: 2025

County Or Parish: Charleston

Date added: Added 6 months ago

Type: Single Family Detached

Bedrooms: 4 beds

Half baths: 1 half bath

Lot size, acres: 3 acres

Subdivision Name: Awendaw

MLS Area Major: 47 - Awendaw/McClellanville

Building Details

Stories: 2

Roof: Architectural, Metal

Amenities & Features

Water Source: Well

Sewer: Septic Tank

Waterfront Features: Marshfront, Waterfront - Deep

Architectural Style: Contemporary, Craftsman

Cooling Yes/ No: 1

Cooling: Central Air

Hidden Info

List Office MLS Id: 9717

