

1534 EVELINA ST, MT PLEASANT, SC 29464, USA

<https://findyourcharleston.com>

1534 Evelina St, Mt Pleasant, SC 29464, USA

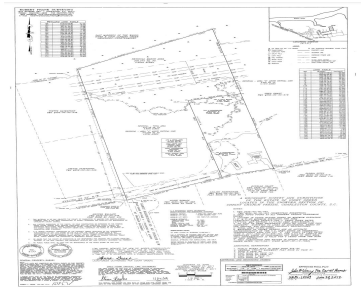

Nestled off of Foster Creek, this 9.6 acre, marsh view property sits between the Belle Hall and Palmetto County Island Park area within the Snowden Community. Make this property an investment for single family homes as 4.9 acres are it is zoned S-3; has a direct paved road access. Have up to 3 single family [...]

- Land
- Active



Nia Swinton-jenkins

Basics



MLS ID: 23028478

Category: Land

Lot size, acres: 9.6 acres

County Or Parish: Charleston

Date added: Added 9 months ago

Status: Active

Subdivision Name: Snowden

MLS Area Major: 42 - Mt Pleasant S of IOP Connector

Hidden Info

List Office MLS Id: 1401

