

1 RIPLEY POINT DR, CHARLESTON, SC 29407, USA

<https://findyourcharleston.com>

1 Ripley Point Dr,
Charleston, SC
29407, USA



\$79,900

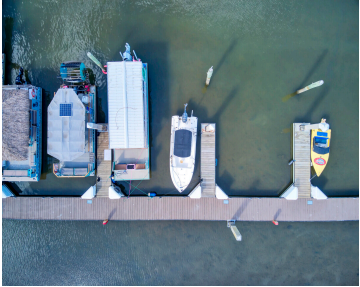

Slips at Ripley Marina boat slip. Easy access to the Charleston Harbor. Plenty of parking and a short walk to California Dreaming and LaQuinta Inn. Slip is 15.5' X 60'



Tradd Bastian

- 0 beds
- 0 baths
- Other
- Residential
- Active
- 931 sq ft



Basics



MLS ID: 24027807

Category: Residential

Status: Active

Bathrooms: 0 baths

Lot size, acres: 0 acres

Subdivision Name: The Slips at Ripley

MLS Area Major: 11 - West of the Ashley Inside I-526

Date added: Added 8 months ago

Type: Other

Bedrooms: 0 beds

Area, sq ft: 931 sq ft

Year built: 1985

County Or Parish: Charleston

Building Details

Parking Features: Other

Amenities & Features

Exterior Features: Boat Slip **Waterfront Features:** Tidal Creek, Waterfront - Deep

Hidden Info

List Office MLS Id: 9057

