

115 STOREY RD, SUMMERVILLE, SC 29483, USA

<https://findyourcharleston.com>

115 Storey Rd,
Summerville, SC
29483, USA

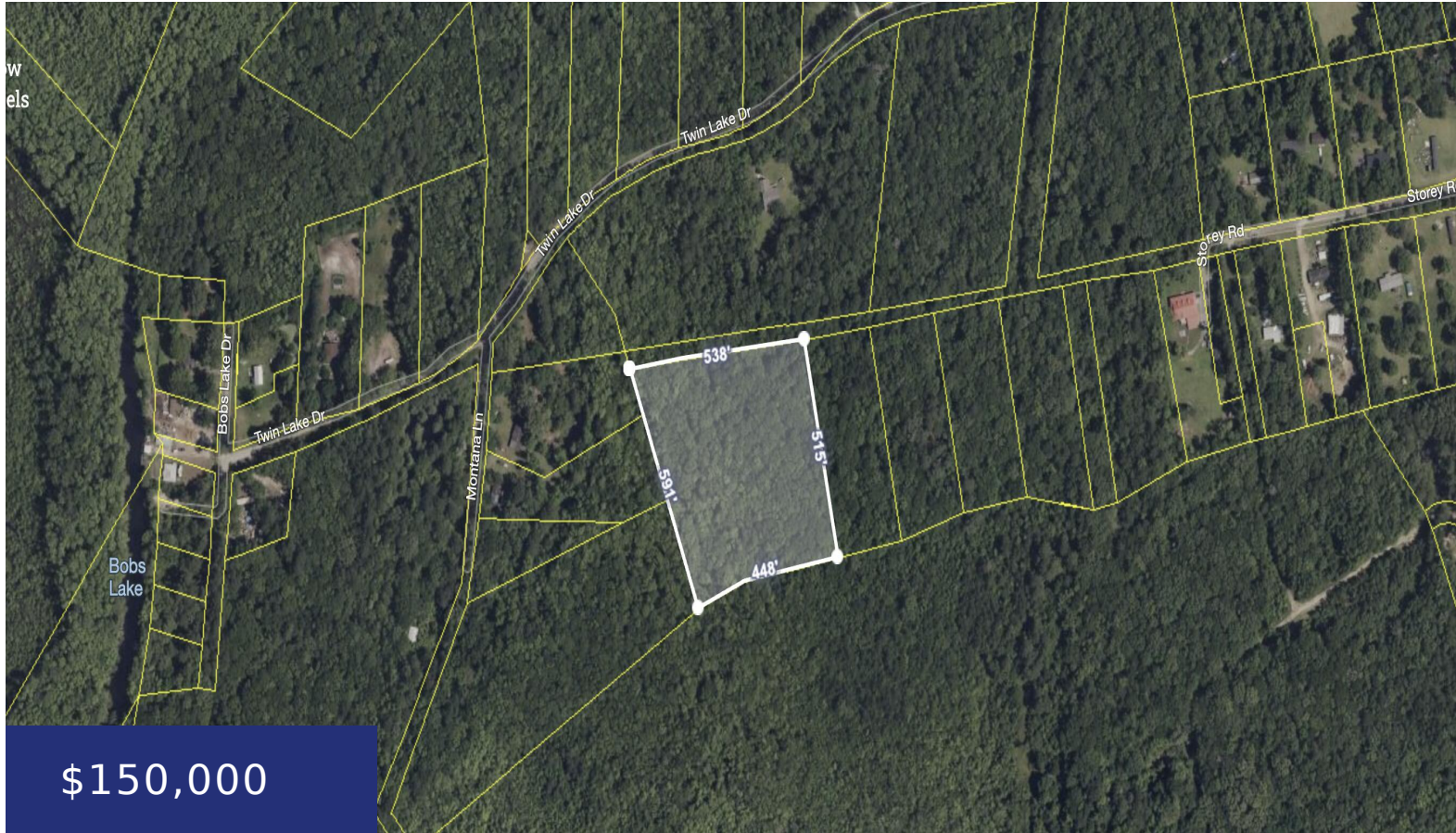

7 ACRES. Raw undeveloped land. Located in coveted Dorchester District 2 school district. Serene country living with no HOA. Fantastic neighbors, friendly and helpful. If you are seeking extreme privacy with close proximity to restaurants, schools, the heart of Summerville and only 40 minutes to Downtown Charleston, the amazing beaches of Isle of Palms, Sullivans [...]

- Land
- Active



Chip Walsh

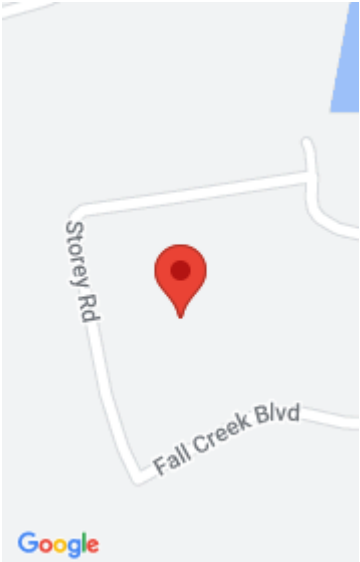

Basics

MLS ID: 24008894

Category: Land

Lot size, acres: 7 acres

County Or Parish: Dorchester

Date added: Added 1 month ago

Status: Active

Subdivision Name: Twin Lakes

MLS Area Major: 63 - Summerville/Ridgeville

Hidden Info

List Office MLS Id: 9488

