

1832 ARSBURN RD, CHARLESTON, SC 29412, USA

https://findyourcharleston.com

1832 Arsburn Rd,
Charleston, SC
29412, USA

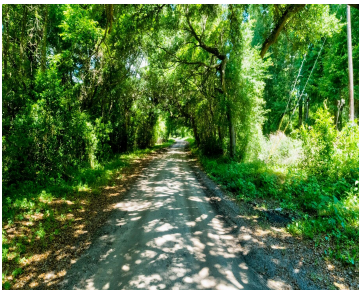

Opportunity to own LAND near 3.4 miles to Folly Beach and 9 miles to Downtown Charleston. Possible option to subdivide into a few lots and build or sell, due diligence will be needed. Beautiful Land on a quaint dirt road. Want to live off the land? build more than 1 structure? bring your creativity and [...]

- Land
- Active



Kimberly Boyd-henson

Basics



MLS ID: 25013163

Category: Land

Lot size, acres: 7.66 acres

County Or Parish: Charleston

Date added: Added 9 months ago

Status: Active

Subdivision Name: None

MLS Area Major: 21 - James Island

Hidden Info

List Office MLS Id: 8169

