

1 FOREST TRAIL CT, ISLE OF PALMS, SC 29451, USA

<https://findyourcharleston.com>

1 Forest Trail Ct,
Isle of Palms, SC
29451, USA

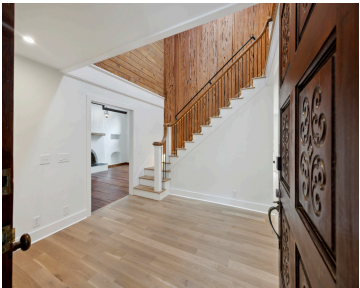

Available 6/15. MORE PHOTOS COMING SOON! Come see this stunning, totally unique property, located on a HUGE lot less than a 5 minutes' walk to the beach in the heart of Isle of Palms. Home has a handsome stone facade and high peaked roof and is surrounded by mature live oaks, and can be accessed [...]

- 4 beds
- 3 baths
- Residential Lease
- Active
- 3634 sq ft



Basics



MLS ID: 25015467

Category: Residential Lease

Bedrooms: 4 beds

Half baths: 1 half bath

Year built: 1977

County Or Parish: Charleston

Date added: Added 6 months ago

Status: Active

Bathrooms: 3 baths

Area, sq ft: 3634 sq ft

Subdivision Name: Forest Trail

MLS Area Major: 44 - Isle of Palms

Building Details

Stories: 2

Covered Spaces: 2

Parking Features: 2 Car Garage, Attached, Off Street

Garage Spaces: 2

Amenities & Features

Water Source: Public

Architectural Style: Traditional

Cooling Yes/ No: 1

Cooling: Central Air

Interior Features: Ceiling Fan(s), Ceiling - Cathedral/Vaulted, Ceiling - Smooth, High Ceilings, Walk-In Closet(s), Eat-in Kitchen, Family, Great, Pantry, Utility

Furnished: Unfurnished

Fireplace Features: Family Room, Great Room, Two

Patio & Porch Features: Patio, Porch - Full Front, Wrap Around

Sewer: Public Sewer

Window Features: Window Treatments

Attached Garage Yes/ No: 1

Heating: Central

Flooring: Ceramic Tile, Wood

Fencing: Fence - Rear Only, Fence - Wooden Enclosed

Hidden Info

List Office MLS Id: 1832

