

**7891 WILDERNESS TRAIL, NORTH CHARLESTON, SC  
29418, USA**

<https://findyourcharleston.com>

7891 Wilderness  
Trail, North  
Charleston, SC  
29418, USA

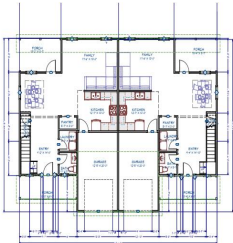
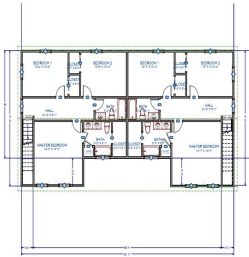

**\$229,000**

THIS PRICE IS JUST FOR THE TWO LOTS, WITH PLANS, SURVEYS, AND APPROVALS!!!!!! Unlock an incredible opportunity in The Park at Rivers Edge! The price is for both lots combined. This dual listing includes 1A Wilderness Trail (MLS# 24030870) and 1B Wilderness Trail (MLS# 25004241), sold as a pair with approved plans, surveys, and a [...]

- 3 beds
- 2 baths
- Single Family Attached
- Residential
- Active
- 3200 sq ft



**Lissa Myers**



**Basics**



**MLS ID:** 25004241

**Category:** Residential

**Status:** Active

**Bathrooms:** 2 baths

**Area, sq ft:** 3200 sq ft

**Year built:** 2025

**County Or Parish:** Charleston

**Date added:** Added 9 months ago

**Type:** Single Family Attached

**Bedrooms:** 3 beds

**Half baths:** 1 half bath

**Lot size, acres:** 0.17 acres

**Subdivision Name:** The Park at Rivers Edge

**MLS Area Major:** 32 - N.Charleston, Summerville, Ladson, Outside I-526

## Building Details

**Stories:** 2

**Covered Spaces:** 1

**Garage Spaces:** 1

**Parking Features:** 1 Car Garage, Attached

**Construction Materials:** See Remarks

## Amenities & Features

**Water Source:** Public

**Sewer:** Public Sewer

**Cooling:** Central Air

**Interior Features:** Family, Pantry, Separate Dining

**Patio & Porch Features:** Patio, Covered, Front Porch

**Cooling Yes/ No:** 1

**Attached Garage Yes/ No:** 1

## Hidden Info

**List Office MLS Id:** 9226

