

1003 JERVEY POINT RD, CHARLESTON, SC 29492, USA

https://findyourcharleston.com

1003 Jervey Point
Rd, Charleston, SC
29492, USA



\$825,000

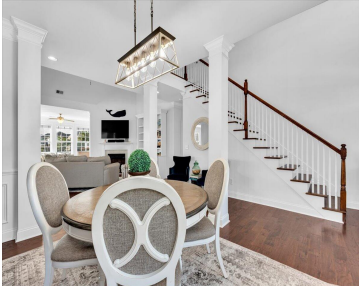
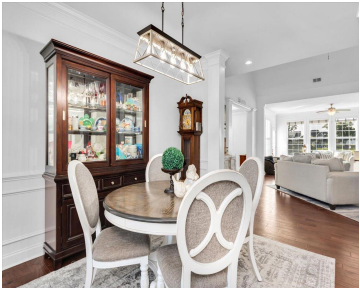

Welcome to your dream home, where comfort meets elegance in every detail. This stunning 4-bedroom, 2.5-bath residence features a spacious owner's suite conveniently located on the first floor, offering a private retreat with an additional sitting area or home office. As you enter, you'll be greeted by beautiful hardwood floors that flow seamlessly throughout the [...]



Wendy Whitaker

- 4 beds
- 2 baths
- Single Family Detached
- Residential
- Active
- 2600 sq ft



Basics



MLS ID: 25015060
Category: Residential
Status: Active
Bathrooms: 2 baths
Area, sq ft: 2600 sq ft
Year built: 2013
County Or Parish: Berkeley

Date added: Added 7 months ago
Type: Single Family Detached
Bedrooms: 4 beds
Half baths: 1 half bath
Lot size, acres: 0.18 acres
Subdivision Name: River Reach Pointe
MLS Area Major: 78 - Wando/Cainhoy

Building Details

Stories: 2
Parking Features: 2 Car Garage, Garage Door Opener
Security Features: Security System
Covered Spaces: 2
Construction Materials: Cement Siding
Garage Spaces: 2
Roof: Architectural

Amenities & Features

Water Source: Public
Sewer: Public Sewer
Cooling Yes/ No: 1
Window Features: Window Treatments - Some
Interior Features: Ceiling - Cathedral/Vaulted, Ceiling - Smooth, High Ceilings, Kitchen Island, Walk-In Closet(s), Entrance Foyer, Frog Attached, Great, Separate Dining
Flooring: Ceramic Tile, Wood
Fencing: Wrought Iron
Architectural Style: Traditional
Exterior Features: Rain Gutters
Waterfront Features: Pond
Cooling: Central Air
Heating: Heat Pump
Fireplace Features: Family Room, Gas Log, One

Hidden Info

List Office MLS Id: 9040

