

# 1013 MARSH ROYAL ST, RIDGEVILLE, SC 29472, USA

<https://findyourcharleston.com>

1013 Marsh Royal St, Ridgeville, SC 29472, USA



**\$424,455**

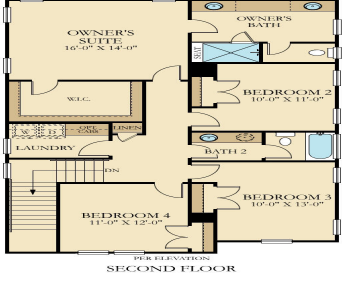
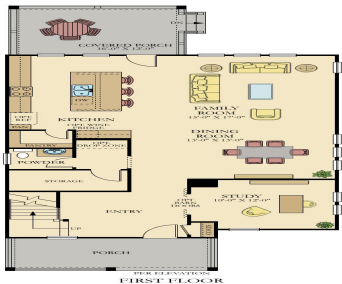

Est. Completion August 2024\* The Ashley- This Charleston style home features double front porches and gourmet kitchen. The main living areas of the first floor are laminate flooring and the kitchen is complete with white cabinets, subway tile backsplash, granite countertops, large island with shiplap surround, pantry and stainless steel appliances (gas cooktop, hood vent, [...])

- 4 beds
- 2 baths
- Single Family Detached
- Residential
- Active
- 2464 sq ft



**Aimee Spencer**

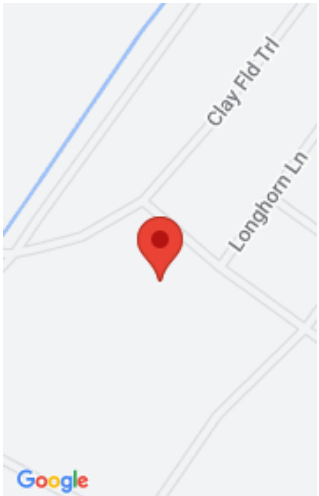

---

## Basics

**MLS ID:** 24014828

**Category:** Residential

**Status:** Active

**Bathrooms:** 2 baths

**Area, sq ft:** 2464 sq ft

**Year built:** 2024

**County Or Parish:** Dorchester

**Date added:** Added 4 weeks ago

**Type:** Single Family Detached

**Bedrooms:** 4 beds

**Half baths:** 1 half bath

**Lot size, acres:** 0.14 acres

**Subdivision Name:** Summers Corner

**MLS Area Major:** 63 - Summerville/Ridgeville

---

## Building Details

**Stories:** 2

**Parking Features:** 2 Car Garage, Detached

**Construction Materials:** Vinyl Siding

**Roof:** Architectural

**New Construction Yes/ No:** 1

**Covered Spaces:** 2

**Garage Spaces:** 2

---

## Amenities & Features

**Water Source:** Public

**Architectural Style:** Charleston Single

**Cooling Yes/ No:** 1

**Interior Features:** Ceiling - Smooth, High Ceilings, Kitchen Island, Walk-In Closet(s), Entrance Foyer, Office, Pantry

**Patio & Porch Features:** Covered, Front Porch

**Sewer:** Public Sewer

**Cooling:** Central Air

**Flooring:** Ceramic Tile

---

## Hidden Info

**List Office MLS Id:** 1507

