

1007 CENTRAL PONDS DR, SUMMERVILLE, SC 29483, USA

<https://findyourcharleston.com>

1007 Central Ponds Dr, Summerville, SC 29483, USA

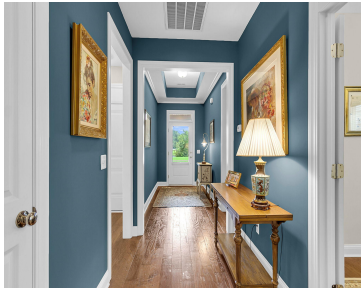
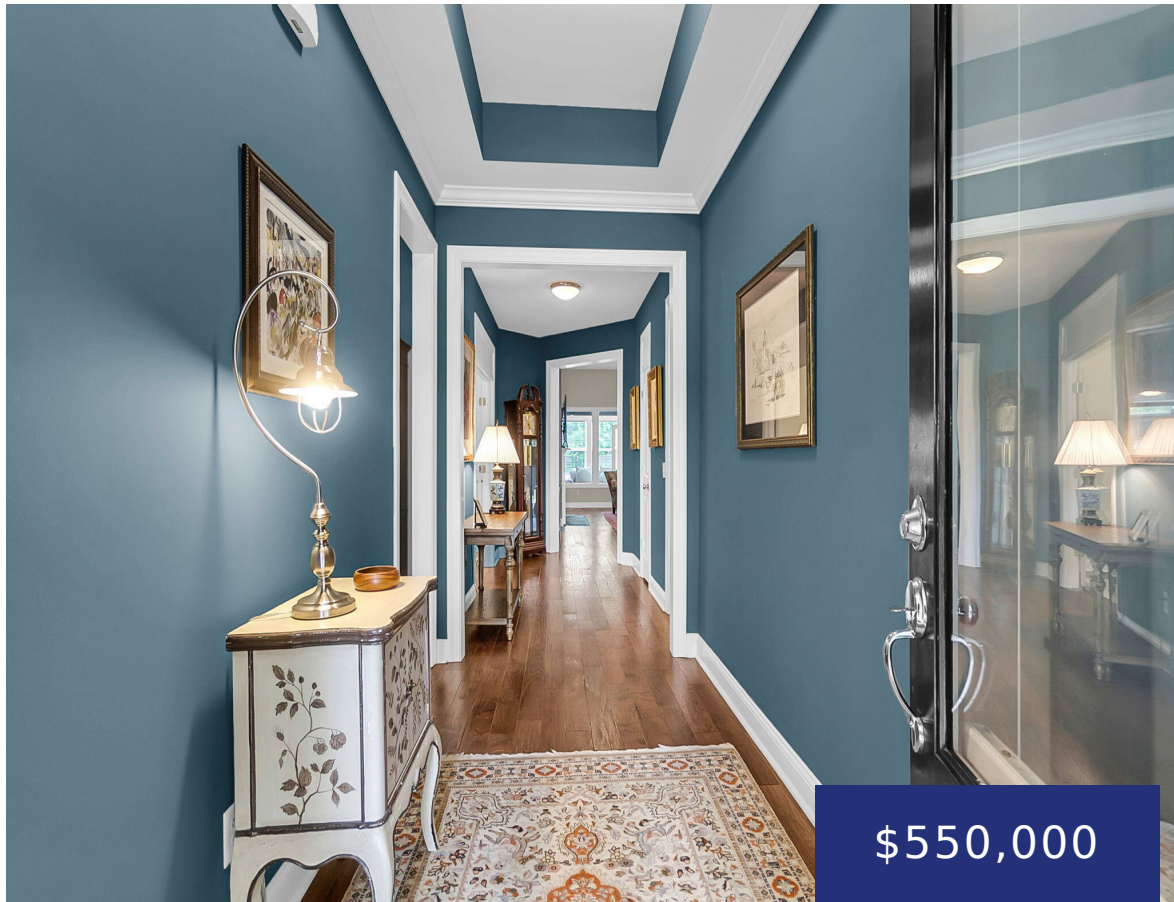

This immaculate Fir model is steps away from the clubhouse and offers the perfect blend of elegance, comfort, and functionality, situated on a premium homesite with peaceful pond views, offering all the designer touches today's buyers seek without the wait of new construction. Step inside to discover a light-filled, open-concept layout featuring hardwood flooring, granite [...]

- 3 beds
- 3 baths
- Single Family Detached
- Residential
- Active
- 2856 sq ft



Basics



MLS ID: 25021431
Category: Residential
Status: Active
Bathrooms: 3 baths
Lot size, acres: 0.14 acres
Subdivision Name: The Ponds
MLS Area Major: 63 - Summerville/Ridgeville

Date added: Added 5 months ago
Type: Single Family Detached
Bedrooms: 3 beds
Area, sq ft: 2856 sq ft
Year built: 2016
County Or Parish: Dorchester

Building Details

Stories: 1
Parking Features: 2 Car Garage, Attached, Garage Door Opener
Entry Location: Ground Level
Covered Spaces: 2
Construction Materials: Cement Siding
Garage Spaces: 2
Roof: Architectural

Amenities & Features

Water Source: Public
Architectural Style: Ranch
Spa Features: Community
Cooling Yes/ No: 1
Cooling: Central Air
Interior Features: Ceiling - Cathedral/Vaulted, Ceiling - Smooth, Tray Ceiling(s), High Ceilings, Kitchen Island, Walk-In Closet(s), Ceiling Fan(s), Bonus, Great, Living/Dining Combo, Office, Pantry, Study, Sun, Utility
Flooring: Carpet, Ceramic Tile, Wood
Patio & Porch Features: Patio, Front Porch
Sewer: Public Sewer
Exterior Features: Lawn Irrigation, Rain Gutters
Waterfront Features: Pond Site
Attached Garage Yes/ No: 1
Heating: Central, Natural Gas
Fireplace Features: Gas Log, Great Room, One

Hidden Info



