

6 ASHLEY RIVER RD, SUMMERVILLE, SC 29485, USA

<https://findyourcharleston.com>

6 Ashley River Rd,
Summerville, SC
29485, USA



Elevation P6



FIRST FLOOR

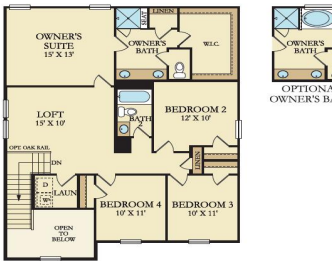

SECOND FLOOR

The Primrose, like our popular new model home in Heron's Walk! Upon entry, you will be greeted with a spacious entry hall. The open layout offers a large kitchen with oversized walk-in pantry. This space is open to the family room and dining area. Upstairs you will find all 4 bedrooms, the laundry room and [...]



Jenny Sain

Basics

- 4 beds
- 2 baths
- Single Family Detached
- Residential
- Active
- 2185 sq ft



MLS ID: 25014572

Category: Residential

Status: Active

Bathrooms: 2 baths

Area, sq ft: 2185 sq ft

Year built: 2025

County Or Parish: Dorchester

Date added: Added 8 months ago

Type: Single Family Detached

Bedrooms: 4 beds

Half baths: 1 half bath

Lot size, acres: 0.12 acres

Subdivision Name: Summers Corner

MLS Area Major: 62 - Summerville/Ladson/Ravenel to Hwy 165

Building Details

Stories: 2

Parking Features: 2 Car Garage, Attached, Garage Door Opener

Construction Materials: Vinyl Siding

Roof: Architectural

New Construction Yes/ No: 1

Covered Spaces: 2

Garage Spaces: 2

Amenities & Features

Water Source: Public

Architectural Style: Traditional

Cooling Yes/ No: 1

Attached Garage Yes/ No: 1

Heating: Forced Air, Natural Gas

Patio & Porch Features: Covered, Front Porch

Sewer: Public Sewer

Cooling: Central Air

Interior Features: Ceiling - Smooth, High Ceilings, Kitchen Island, Walk-In Closet(s), Family, Loft

Flooring: Carpet, Luxury Vinyl, Vinyl

Hidden Info

List Office MLS Id: 1507

