

101 PALM BLVD, ISLE OF PALMS, SC 29451, USA

<https://findyourcharleston.com>

101 Palm Blvd, Isle
of Palms, SC 29451,
USA

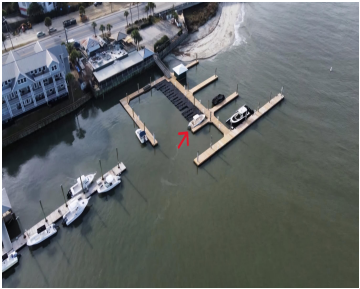
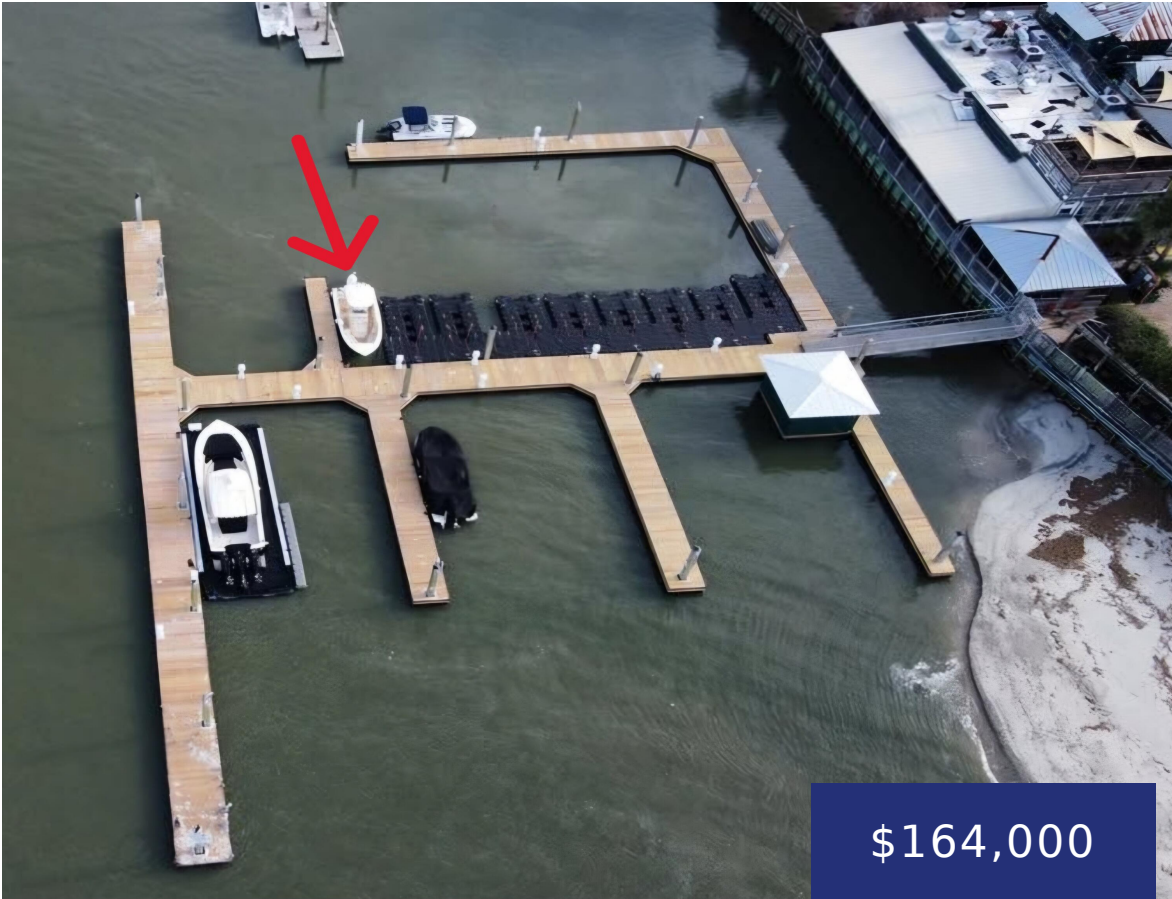

Isle of Palms & Sullivan’s Island property owners this is your chance to have a boat slip in your back yard. Lowest priced boat slip with a amazing location at Breach Inlet. This marina is located right behind The Boathouse Restaurant & this particular slip is one of the premium wet slips. B-9 slip (23.4 [...]

- 0 beds
- 0 baths
- Other
- Residential
- Active
- 0 sq ft



James Schiller



Basics



MLS ID: 24017687

Category: Residential

Status: Active

Bathrooms: 0 baths

Lot size, acres: 0 acres

Subdivision Name: None

MLS Area Major: 44 - Isle of Palms

Date added: Added 7 months ago

Type: Other

Bedrooms: 0 beds

Area, sq ft: 0 sq ft

Year built: 2023

County Or Parish: Charleston

Building Details

Stories: 1

Amenities & Features

Water Source: Public

Exterior Features: Boat Slip

Waterfront Features: Waterfront - Deep

Hidden Info

List Office MLS Id: 8052

