

101 PALM BLVD, ISLE OF PALMS, SC 29451, USA

<https://findyourcharleston.com>

101 Palm Blvd, Isle
of Palms, SC 29451,
USA

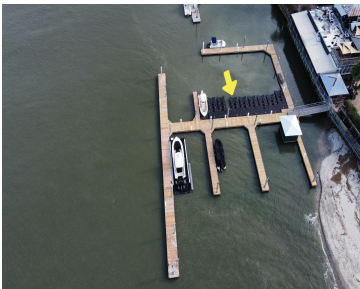
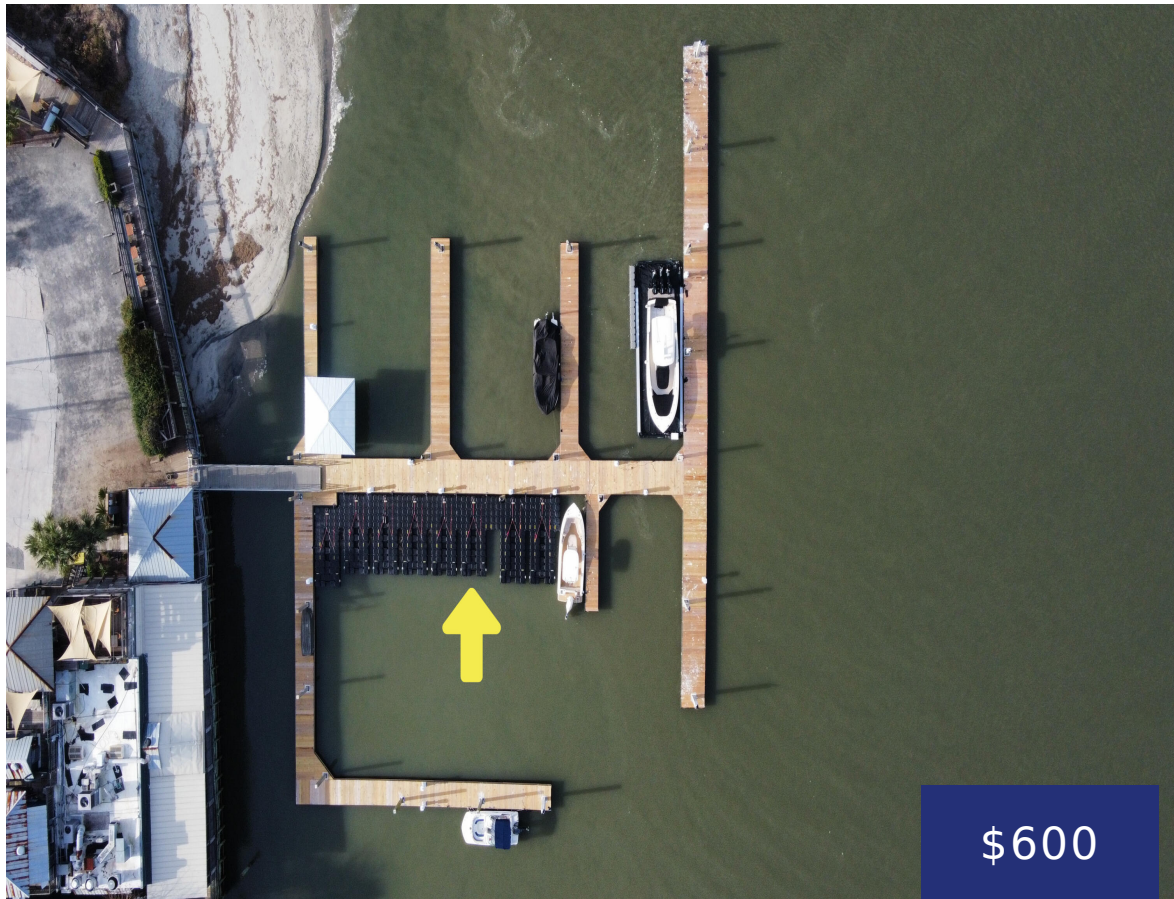

Boat Slip B-6 for rent behind the Boathouse Restaurant at Breach Inlet. Boat slip rental comes with the usage of a brand new jet dock. Power and Water included.



Ashley Haynes

- 0 beds
- 0 baths
- Residential Lease
- Active
- 0 sq ft



Basics



MLS ID: 25000026

Category: Residential Lease

Bedrooms: 0 beds

Half baths: 0 half baths

Year built: 2023

County Or Parish: Charleston

Date added: Added 7 months ago

Status: Active

Bathrooms: 0 baths

Area, sq ft: 0 sq ft

Subdivision Name: Isle of Palms

MLS Area Major: 44 - Isle of Palms

Hidden Info

List Office MLS Id: 1847

