

1056 MARSH HARRIER DR, SOUTH CAROLINA 29470, USA

https://findyourcharleston.com

1056 Marsh Harrier Dr, South Carolina 29470, USA

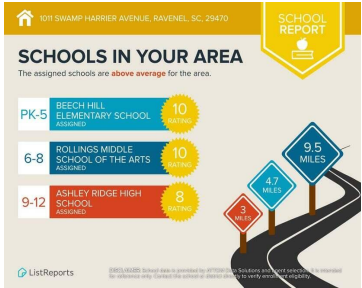
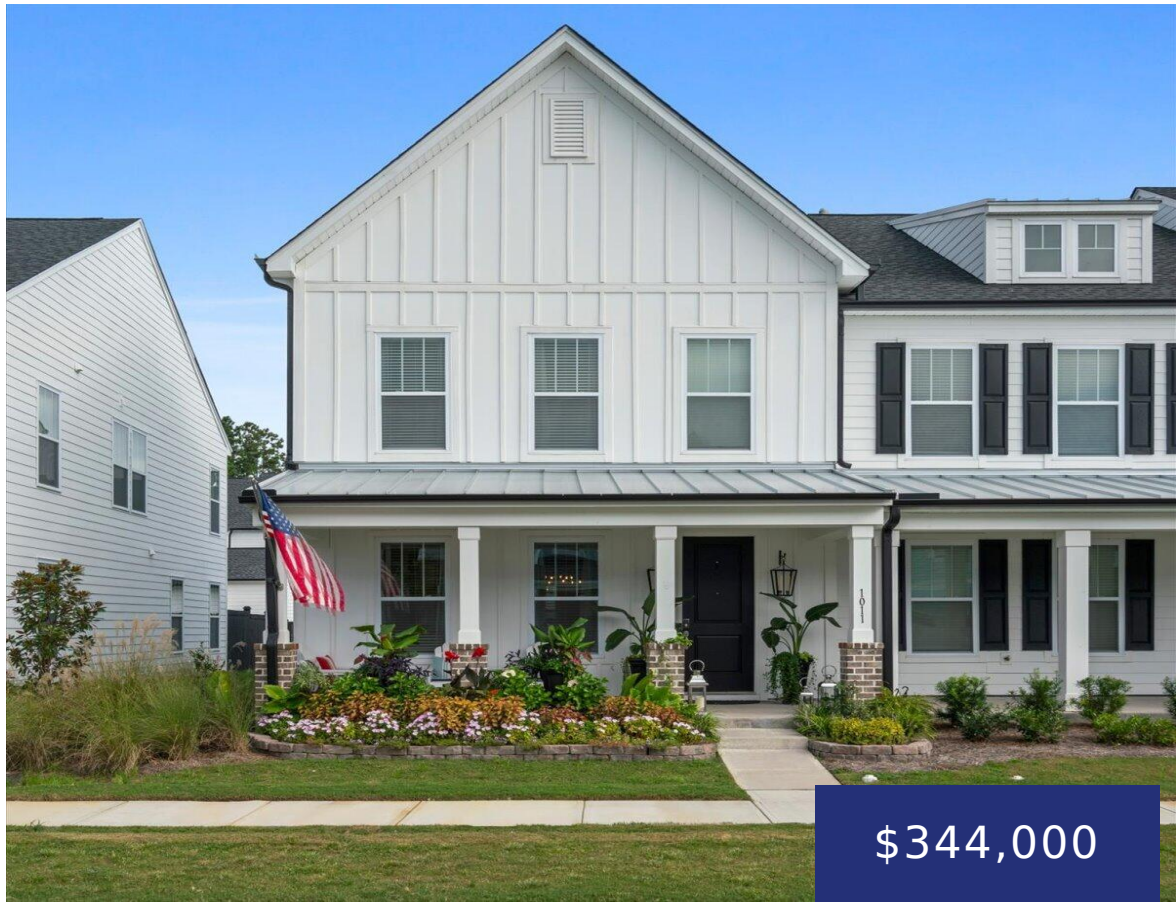

SELLER IS OFFERING BUYER \$6000 TOWARDS CLOSING COSTS AND PREPAIDS WITH ACCEPTABLE OFFER! PICKLEBALL IN PARADISE! Experience modern living in this almost-new 3-bedroom, 2.5-bath townhome situated in the sought-after Dorchester 2 school district! Boasting an open-concept layout, the home features 9-foot ceilings, 8-foot doors, and wood laminate flooring throughout the main living areas. The chef-inspired [...]

- 3 beds
- 2 baths
- Single Family Attached
- Residential
- Active
- 1944 sq ft



Brian Beatty

Basics



**MLS ID:** 25000832

**Category:** Residential

**Status:** Active

**Bathrooms:** 2 baths

**Area, sq ft:** 1944 sq ft

**Year built:** 2023

**County Or Parish:** Dorchester

**Date added:** Added 9 months ago

**Type:** Single Family Attached

**Bedrooms:** 3 beds

**Half baths:** 1 half bath

**Lot size, acres:** 0.07 acres

**Subdivision Name:** Homecoming

**MLS Area Major:** 62 - Summerville/Ladson/Ravenel to Hwy 165

## Building Details

**Stories:** 2

**Parking Features:** 1 Car Garage, Attached, Garage Door Opener

**Covered Spaces:** 1

**Construction Materials:** Cement Siding

**Garage Spaces:** 1

**Roof:** Architectural

## Amenities & Features

**Water Source:** Public

**Sewer:** Public Sewer

**Cooling:** Central Air

**Interior Features:** Ceiling - Smooth, High Ceilings, Kitchen Island, Walk-In Closet(s), Entrance Foyer, Great, Pantry, Separate Dining

**Flooring:** Carpet, Ceramic Tile, Laminate

**Patio & Porch Features:** Deck, Front Porch

**Cooling Yes/ No:** 1

**Attached Garage Yes/ No:** 1

**Heating:** Natural Gas, Wall Furnace

## Hidden Info

**List Office MLS Id:** 7808

