

105 TILLMANS LN, SUMMERVILLE, SC 29483, USA

<https://findyourcharleston.com>

105 Tillmans Ln,
Summerville, SC
29483, USA

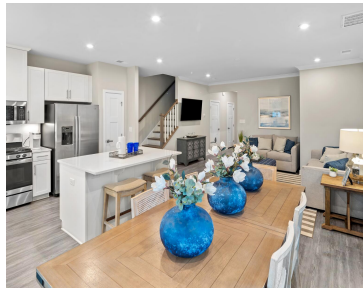

Welcome home to Crescent Cove! An enclave of only 61 homes surrounded by trees but still close to everything Summerville has to offer! Our Odessa floorplan is complete and ready to move into before the Summer! Please contact agent for additional information and to schedule your showing today!



Matthew Kepple

- 3 beds
- 2 baths
- Single Family Attached
- Residential
- Pending
- 1567 sq ft

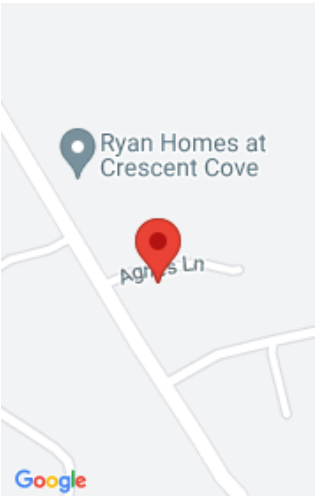

Basics

MLS ID: 24006718

Category: Residential

Status: Pending

Bathrooms: 2 baths

Area, sq ft: 1567 sq ft

Year built: 2024

County Or Parish: Dorchester

Date added: Added 1 month ago

Type: Single Family Attached

Bedrooms: 3 beds

Half baths: 1 half bath

Lot size, acres: 0 acres

Subdivision Name: None

MLS Area Major: 63 - Summerville/Ridgeville

Building Details

Stories: 2

Parking Features: 1 Car Garage, Garage Door Opener

Construction Materials: Cement Plank

Roof: Architectural

New Construction Yes/ No: 1

Covered Spaces: 1

Garage Spaces: 1

Amenities & Features

Water Source: Public **Sewer:** Public Sewer

Cooling Yes/ No: 1 **Window Features:** ENERGY STAR Qualified Windows

Cooling: Central Air **Interior Features:** Kitchen Island, Walk-In Closet(s), Entrance Foyer, Great, Office, Pantry

Heating: Natural Gas **Flooring:** Ceramic Tile

Fencing: Partial

Hidden Info

List Office MLS Id: 9706

