

1026 STONO RIVER DR, CHARLESTON, SC 29412, USA

https://findyourcharleston.com

1026 Stono River
Dr, Charleston, SC
29412, USA

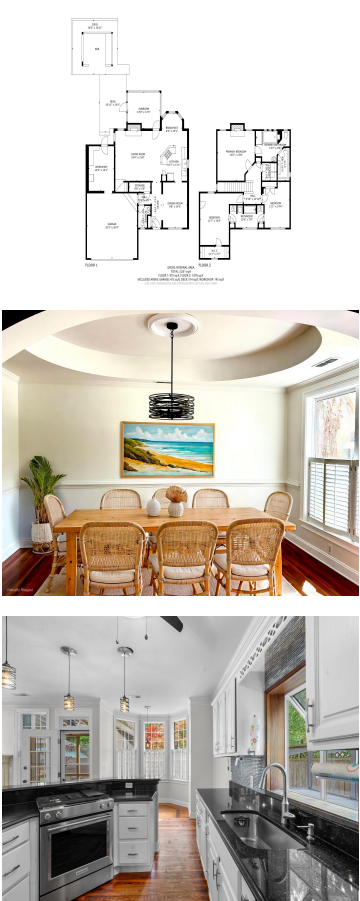

Welcome to Riverland Crossing, a 33-home community of stunning brick houses built for a modern lifestyle. 1026 is the builder’s own home and it shows. Inlaid Heart Pine and Hickory flooring, tray ceilings, recessed lighting, open kitchen/living concept with breakfast room, large dining room with a sweet pantry under the stairs, and powder room off [...]



Patricia G Bender

- 3 beds
- 2 baths
- Single Family Detached
- Residential
- Active
- 2143 sq ft



Basics



MLS ID: 25009359
Category: Residential
Status: Active
Bathrooms: 2 baths
Area, sq ft: 2143 sq ft
Year built: 1997
County Or Parish: Charleston

Date added: Added 9 months ago
Type: Single Family Detached
Bedrooms: 3 beds
Half baths: 1 half bath
Lot size, acres: 0.14 acres
Subdivision Name: Riverland Crossing
MLS Area Major: 21 - James Island

Building Details

Stories: 2
Security Features: Security System
Construction Materials: Brick Veneer, Cement Siding
Roof: Architectural, See Remarks
Parking Features: 2 Car Garage, Attached, Off Street, Garage Door Opener
Covered Spaces: 2
Garage Spaces: 2

Amenities & Features

Water Source: Public
Architectural Style: Colonial
Spa Features: Whirlpool
Cooling Yes/ No: 1
Cooling: Central Air
Interior Features: Ceiling - Smooth, Tray Ceiling(s), High Ceilings, Garden Tub/Shower, Kitchen Island, Walk-In Closet(s), Eat-in Kitchen, Living/Dining Combo, Pantry, Separate Dining
Flooring: Ceramic Tile, Wood
Fencing: Privacy
Patio & Porch Features: Patio, Front Porch, Screened
Sewer: Public Sewer
Door Features: Storm Door(s)
Window Features: Thermal Windows/Doors, Window Treatments
Attached Garage Yes/ No: 1
Heating: Central, Electric, Heat Pump
Fireplace Features: Living Room, Other, Two, Wood Burning





Hidden Info

List Office MLS Id: 1190

