

9000 PALMETTO DR, ISLE OF PALMS, SC 29451, USA

<https://findyourcharleston.com>

9000 Palmetto Dr,
Isle of Palms, SC
29451, USA

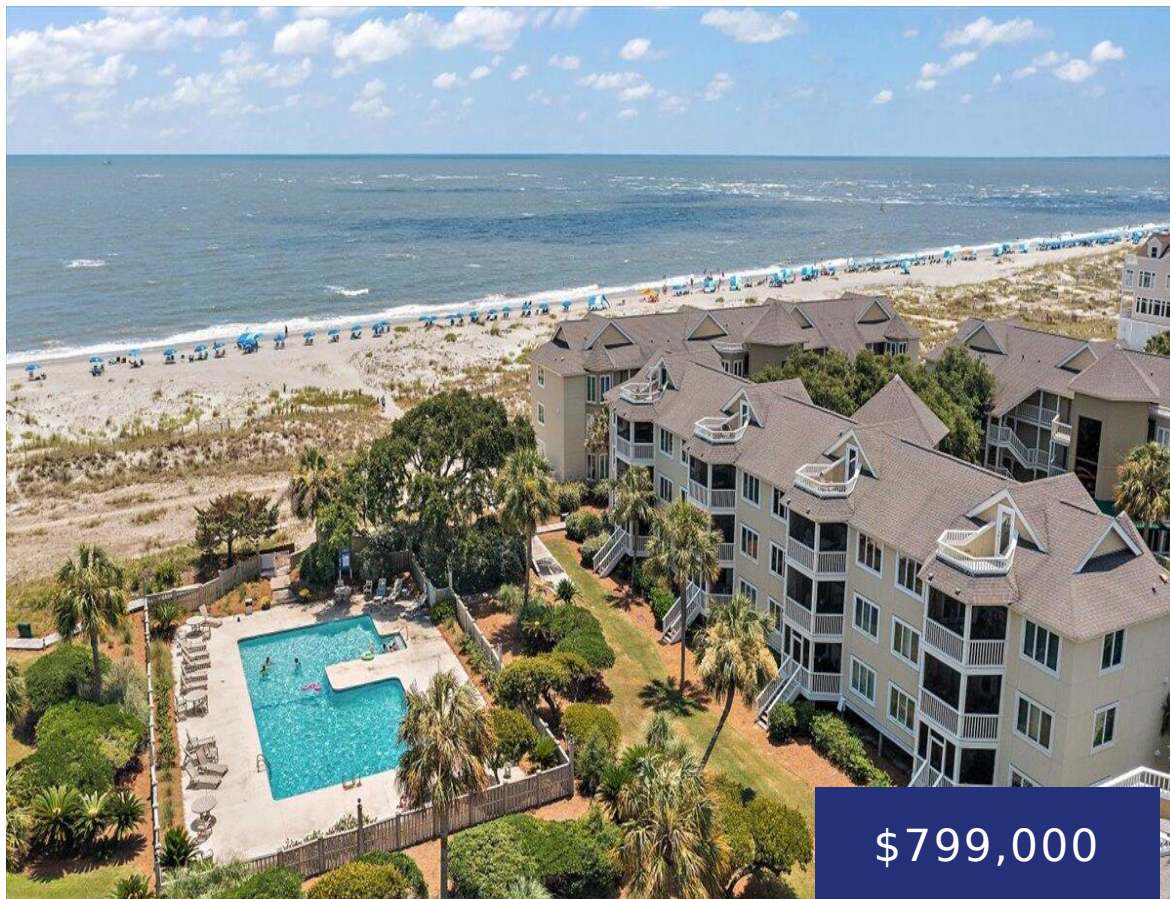

\$799,000

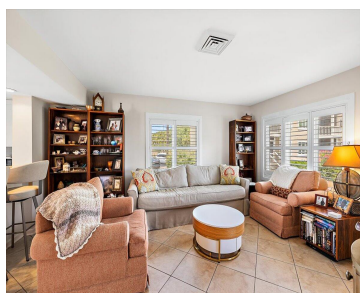
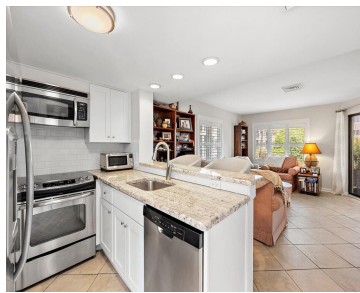

Welcome to your own coastal haven by the ocean in the stunning Wild Dunes resort! This is a rare chance to own an updated FIRST FLOOR, end unit with breathtaking OCEAN VIEWS and easy access to miles of pristine beach. This beautifully updated condo features a spacious foyer and a bright, inviting living area filled [...]

- 1 bed
- 1 bath
- Single Family Attached
- Residential
- Active
- 800 sq ft



Andrew Robertson

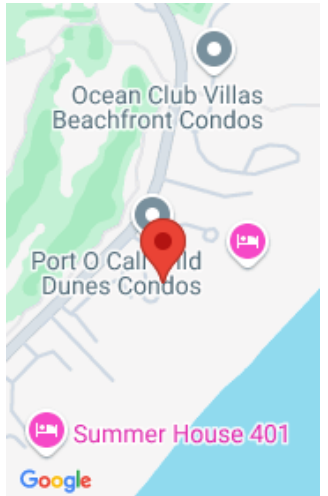

Basics

MLS ID: 24016248

Category: Residential

Status: Active

Bathrooms: 1 bath

Lot size, acres: 0 acres

Subdivision Name: Port Ocall

MLS Area Major: 45 - Wild Dunes

Date added: Added 6 months ago

Type: Single Family Attached

Bedrooms: 1 bed

Area, sq ft: 800 sq ft

Year built: 1981

County Or Parish: Charleston

Building Details

Stories: 1

Entry Location: Ground Level

Roof: Asphalt

Parking Features: Off Street

Construction Materials: Stucco

Amenities & Features

Water Source: Public

Pool Features: In Ground

Waterfront Features: Beach Access

Interior Features: Ceiling - Smooth, Ceiling Fan(s), Eat-in Kitchen, Entrance Foyer, Living/Dining Combo

Flooring: Ceramic Tile

Patio & Porch Features: Covered

Sewer: Public Sewer

Window Features: Window Treatments

Heating: Electric

Hidden Info

List Office MLS Id: 9982

