

<https://findyourcharleston.com>

Floor plan for the 2-CAR GARAGE (17' x 20'). The layout includes a 2-CAR GARAGE, ENTRY, LIVING ROOM (12' x 13'), KITCHEN, BREAKFAST (11' x 12'), GREAT ROOM (14' x 17'), MASTER BEDROOM (12' x 15'), and PORCH. The plan also includes a BATH, CLO., and a 2-CAR GARAGE.

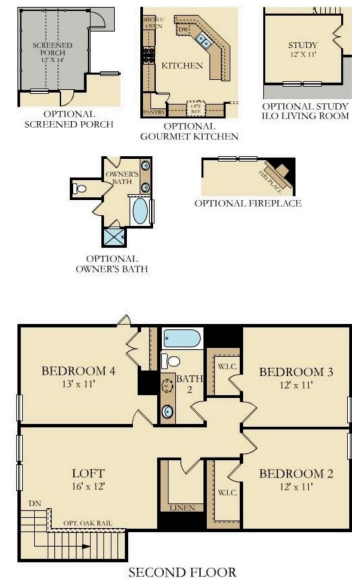

SECOND FLOOR

- 4 beds
- 2 baths
- Single Family Detached
- Residential
- Active
- 2650 sq ft

Aimee Spencer

Basics



MLS ID: 25013922

Category: Residential

Status: Active

Bathrooms: 2 baths

Area, sq ft: 2650 sq ft

Year built: 2025

County Or Parish: Dorchester

Date added: Added 8 months ago

Type: Single Family Detached

Bedrooms: 4 beds

Half baths: 1 half bath

Lot size, acres: 0.13 acres

Subdivision Name: Summers Corner

MLS Area Major: 63 - Summerville/Ridgeville

Building Details

Stories: 2

Parking Features: 2 Car Garage

Construction Materials: Vinyl Siding

Roof: Architectural

New Construction Yes/ No: 1

Covered Spaces: 2

Garage Spaces: 2

Amenities & Features

Water Source: Public

Architectural Style: Craftsman, Ranch, Traditional

Cooling Yes/ No: 1

Cooling: Central Air

Flooring: Carpet, Ceramic Tile, Luxury Vinyl

Patio & Porch Features: Covered, Front Porch

Sewer: Public Sewer

Waterfront Features: Pond, Pond Site

Interior Features: Ceiling - Smooth, High Ceilings, Kitchen Island, Walk-In Closet(s), Bonus, Entrance Foyer, Pantry, Study

Fireplace Features: Gas Log, Living Room, One

Hidden Info

List Office MLS Id: 1507

