

WPQ6+7R NORTH CHARLESTON, SC, USA

https://findyourcharleston.com

WPQ6+7R North
Charleston, SC, USA

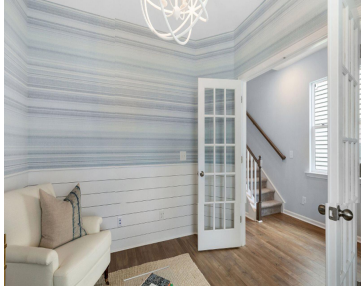

Estimated for July move-in, this Fanning plans sits on a pond. Study, formal dining, first floor Guest Suite with private bathroom. Gas fireplace, quartz kitchen countertops and white cabinets. Upstairs are four additional bedrooms to include Owner's Suite.



Holly Marsh

- 5 beds
- 3 baths
- Single Family Detached
- Residential
- Active
- 2816 sq ft



Basics



MLS ID: 25007273

Category: Residential

Status: Active

Bathrooms: 3 baths

Area, sq ft: 2816 sq ft

Year built: 2025

County Or Parish: Dorchester

Date added: Added 7 months ago

Type: Single Family Detached

Bedrooms: 5 beds

Half baths: 1 half bath

Lot size, acres: 0.19 acres

Subdivision Name: Summers Corner

MLS Area Major: 63 - Summerville/Ridgeville

Building Details

Stories: 2

Parking Features: 2 Car Garage, Garage Door Opener

Construction Materials: Vinyl Siding

Roof: Architectural

New Construction Yes/ No: 1

Covered Spaces: 2

Garage Spaces: 2

Amenities & Features

Water Source: Public

Architectural Style: Traditional

Cooling Yes/ No: 1

Cooling: Central Air

Heating: Forced Air, Natural Gas

Fireplace Features: Family Room

Patio & Porch Features: Covered

Sewer: Public Sewer

Waterfront Features: Pond, Pond Site

Interior Features: Ceiling - Smooth, High Ceilings, Kitchen Island, Walk-In Closet(s), Eat-in Kitchen, Family, In-Law Floorplan, Pantry, Separate Dining, Study

Flooring: Carpet, Ceramic Tile, Luxury Vinyl

Hidden Info

List Office MLS Id: 1507

