

105 LONDONDERRY RD, GOOSE CREEK, SC 29445, USA

https://findyourcharleston.com

105 Londonderry Rd, Goose Creek, SC 29445, USA

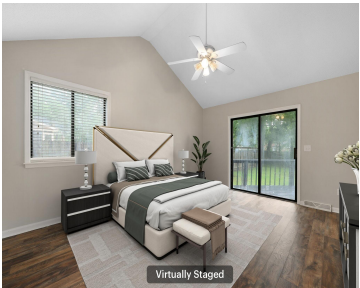
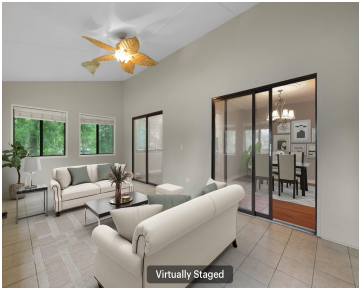

Welcome home! Nestled among mature, picturesque trees in a peaceful neighborhood, this lovely 4 bedroom/2.5 bath home at 105 Londonderry Road offers both comfort and natural beauty. Enjoy the tranquility of the surrounding landscape, with shaded areas perfect for relaxing afternoons or outdoor gatherings. Soak up the sun in the beautiful swimming pool situated in [...]

- 4 beds
- 2 baths
- Single Family Detached
- Residential
- Active
- 2715 sq ft



Sandra Shimono



Basics



**MLS ID:** 25013418

**Category:** Residential

**Status:** Active

**Bathrooms:** 2 baths

**Area, sq ft:** 2715 sq ft

**Year built:** 1986

**County Or Parish:** Berkeley

**Date added:** Added 7 months ago

**Type:** Single Family Detached

**Bedrooms:** 4 beds

**Half baths:** 1 half bath

**Lot size, acres:** 0.44 acres

**Subdivision Name:** Crowfield Plantation

**MLS Area Major:** 73 - G. Cr./M. Cor. Hwy 17A-Oakley-Hwy 52

## Building Details

**Stories:** 2

**Covered Spaces:** 2

**Garage Spaces:** 2

**Parking Features:** 2 Car Garage, Garage Door Opener

**Construction Materials:** Block, Brick, Vinyl Siding

**Roof:** Architectural

## Amenities & Features

**Water Source:** Public

**Architectural Style:** Traditional

**Sewer:** Public Sewer

**Window Features:** Skylight(s)

**Interior Features:** Ceiling - Blown, Garden Tub/Shower, Walk-In Closet(s), Wet Bar, Eat-in Kitchen, Formal Living, Office, Pantry, Separate Dining, Sun

**Flooring:** Vinyl, Wood

**Fencing:** Privacy

**Patio & Porch Features:** Patio

**Pool Features:** In Ground

**Cooling Yes/ No:** 1

**Cooling:** Central Air

**Heating:** Electric

**Fireplace Features:** Family Room, One

## Hidden Info

**List Office MLS Id:** 9186

