

1501 AUDUBON CT, SUMMERVILLE, SC 29485, USA

https://findyourcharleston.com

1501 Audubon Ct,
Summerville, SC
29485, USA



\$239,000

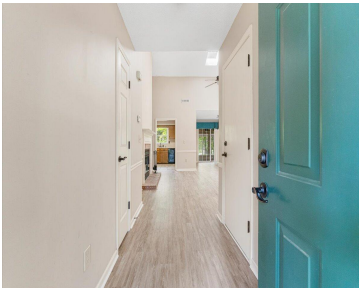

Nestled in the heart of the desirable Lakeview at Ashborough neighborhood, this beautifully updated townhouse offers a perfect blend of comfort and convenience. The home features a welcoming front porch and an attached 1 car garage. Inside, the living room is full of charm boasting chair rail molding, built-in shelving, and vaulted ceilings. The spacious [...]

- 2 beds
- 2 baths
- Single Family Attached
- Residential
- Active
- 1266 sq ft



Jeff Cook



Basics



MLS ID: 25005924

Category: Residential

Status: Active

Bathrooms: 2 baths

Lot size, acres: 0.04 acres

Subdivision Name: Lakeview at Ashborough

MLS Area Major: 62 - Summerville/Ladson/Ravenel to Hwy 165

Date added: Added 7 months ago

Type: Single Family Attached

Bedrooms: 2 beds

Area, sq ft: 1266 sq ft

Year built: 1987

County Or Parish: Dorchester

Building Details

Stories: 1

Entry Location: Ground Level

Construction Materials: Brick Veneer

Parking Features: 1 Car Garage, Attached

Covered Spaces: 1

Garage Spaces: 1

Amenities & Features

Water Source: Public

Sewer: Public Sewer

Window Features: Skylight(s)

Attached Garage Yes/ No: 1

Flooring: Vinyl

Patio & Porch Features: Front Porch

Cooling Yes/ No: 1

Cooling: Central Air

Interior Features: Ceiling - Cathedral/Vaulted, High Ceilings, Ceiling Fan(s), Separate Dining, Sun

Fireplace Features: Living Room, One

Hidden Info

List Office MLS Id: 9413

