

111 BRADLEY RD, MONCKS CORNER, SC 29461, USA

<https://findyourcharleston.com>

111 Bradley Rd,
Moncks Corner, SC
29461, USA

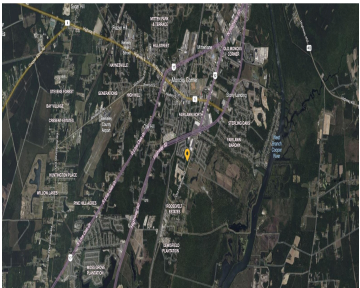

Great visibility, location and opportunity-all in one lot ready for your business, home or multi-family complex. Buyer may have to request rezoning for desired use. Property is currently zoned R-3. Right across the street from the majestic open fields of Gippy Plantation with plenty of nearby subdivisions and retail. Easy access to Highway 52 and [...]

- Land
- Active



Jay Law

Basics



MLS ID: 25002594

Date added: Added 7 months ago

Category: Land

Status: Active

Lot size, acres: 1.35 acres

Subdivision Name: None

County Or Parish: Berkeley

MLS Area Major: 76 - Moncks Corner Above Oakley Rd

Amenities & Features

Sewer: Sewer At Site

Hidden Info

List Office MLS Id: 9386

