

6 ASHLEY RIVER RD, SUMMERVILLE, SC 29485, USA

<https://findyourcharleston.com>

6 Ashley River Rd,
Summerville, SC
29485, USA



The Primrose, like our popular new model home in Heron’s Walk! Upon entry, you will be greeted with a spacious entry hall. The open layout offers a large kitchen with oversized walk-in pantry. This space is open to the family room and dining area. Upstairs you will find all 4 bedrooms, the laundry room and [...]



Elevation P6

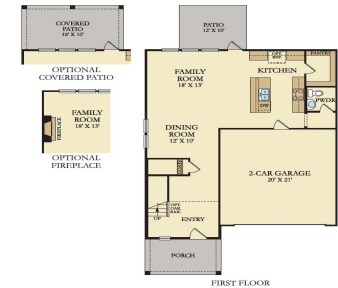

FIRST FLOOR



SECOND FLOOR

- 4 beds
- 2 baths
- Single Family Detached
- Residential
- Active
- 2187 sq ft



Basics



MLS ID: 25015488

Category: Residential

Status: Active

Bathrooms: 2 baths

Area, sq ft: 2187 sq ft

Year built: 2025

County Or Parish: Dorchester

Date added: Added 6 months ago

Type: Single Family Detached

Bedrooms: 4 beds

Half baths: 1 half bath

Lot size, acres: 0.12 acres

Subdivision Name: Summers Corner

MLS Area Major: 62 - Summerville/Ladson/Ravenel to Hwy 165

Building Details

Stories: 2

Parking Features: 2 Car Garage, Attached, Garage Door Opener

Construction Materials: Vinyl Siding

Roof: Architectural

New Construction Yes/ No: 1

Covered Spaces: 2

Garage Spaces: 2

Amenities & Features

Water Source: Public

Architectural Style: Traditional

Cooling Yes/ No: 1

Attached Garage Yes/ No: 1

Heating: Forced Air, Natural Gas

Patio & Porch Features: Covered, Front Porch

Sewer: Public Sewer

Cooling: Central Air

Interior Features: Ceiling - Smooth, High Ceilings, Kitchen Island, Walk-In Closet(s), Family, Loft

Flooring: Carpet, Luxury Vinyl, Vinyl

Hidden Info

List Office MLS Id: 1507

