

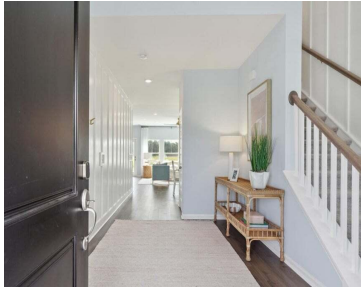

\$375,495



Est. completion August 2025-The Primrose-This 4 bed, 2.5 bath home features a loft area, large walk in pantry and covered back porch. The entire first floor is complete with LVP flooring and the kitchen features white cabinets, subway tile backsplash, granite countertops, island for additional seating and stainless steel appliances (gas range, microwave, dishwasher). The [...]

- 4 beds
- 2 baths
- Single Family Detached
- Residential
- Active
- 2196 sq ft



Marta Perez



Basics



MLS ID: 25015475

Category: Residential

Status: Active

Bathrooms: 2 baths

Area, sq ft: 2196 sq ft

Year built: 2025

County Or Parish: Dorchester

Date added: Added 6 months ago

Type: Single Family Detached

Bedrooms: 4 beds

Half baths: 1 half bath

Lot size, acres: 0.12 acres

Subdivision Name: Summers Corner

MLS Area Major: 63 - Summerville/Ridgeville

Building Details

Stories: 2

Parking Features: 2 Car Garage, Attached, Garage Door Opener

Construction Materials: Vinyl Siding

Roof: Architectural

New Construction Yes/ No: 1

Covered Spaces: 2

Garage Spaces: 2

Amenities & Features

Water Source: Public

Architectural Style: Traditional

Cooling Yes/ No: 1

Attached Garage Yes/ No: 1

Heating: Natural Gas

Patio & Porch Features: Covered, Front Porch

Sewer: Public Sewer

Cooling: Central Air

Interior Features: Ceiling - Smooth, High Ceilings, Kitchen Island, Walk-In Closet(s), Eat-in Kitchen, Family, Entrance Foyer, Loft, Pantry

Flooring: Carpet, Luxury Vinyl, Vinyl

Hidden Info

List Office MLS Id: 1507

