

1063 HILLS PLANTATION DR, CHARLESTON, SC 29412, USA

https://findyourcharleston.com

1063 Hills
Plantation Dr,
Charleston, SC
29412, USA

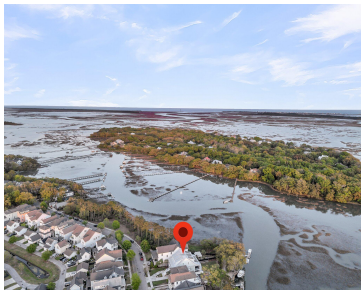
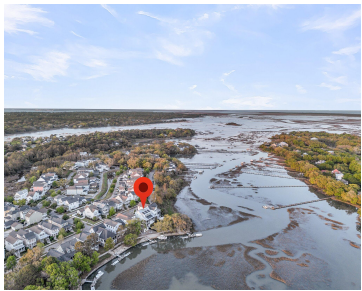

WATERFRONT ON JAMES ISLAND awaits you in coveted and award-winning Freemans Point inside Seaside Plantation. Relax in your professionally landscaped and fully fenced in spacious back yard, one of the largest lots in Freemans Point that can accommodate a deck extension and pool. Treat yourself to a soak in the hot tub, s'mores by the [...]

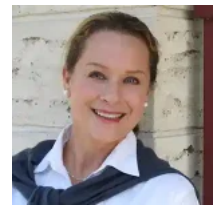

Eve Sokol
Elaine Brabham & Associates

- 4 beds
- 3 baths
- Single Family Detached
- Residential
- Active
- 3041 sq ft



Basics



MLS ID: 25009797

Category: Residential

Status: Active

Bathrooms: 3 baths

Area, sq ft: 3041 sq ft

Year built: 2016

County Or Parish: Charleston

Date added: Added 9 months ago

Type: Single Family Detached

Bedrooms: 4 beds

Half baths: 1 half bath

Lot size, acres: 0.24 acres

Subdivision Name: Seaside Plantation

MLS Area Major: 21 - James Island

Building Details

Stories: 2

Security Features: Security System

Construction Materials: Cement Siding

Roof: Metal

Parking Features: 4 Car Garage, Attached, Other, Garage Door Opener

Covered Spaces: 4

Garage Spaces: 4

Amenities & Features

Water Source: Public

Architectural Style: Charleston Single

Spa Features: Hot Tub/Spa

Cooling Yes/ No: 1

Window Features: Window Treatments

Attached Garage Yes/ No: 1

Heating: Forced Air, Heat Pump

Fireplace Features: Family Room, Gas Connection, Gas Log, One

Patio & Porch Features: Patio, Front Porch, Porch - Full Front, Screened

Sewer: Public Sewer

Exterior Features: Boatlift, Dock - Existing, Dock - Floating, Dock - Shared, Lawn Irrigation, Rain Gutters

Waterfront Features: Marshfront, Tidal Creek, Waterfront - Deep, Waterfront - Shallow, Seawall

Cooling: Central Air

Interior Features: Ceiling - Smooth, High Ceilings, Garden Tub/Shower, Kitchen Island, Walk-In Closet(s), Ceiling Fan(s), Family, Entrance Foyer, Living/Dining Combo

Flooring: Carpet, Ceramic Tile, Wood

Fencing: Fence - Wooden Enclosed





Hidden Info

List Office MLS Id: 8482

