

1027 SAGO PALM CT, AWENDAW, SC 29429, USA

https://findyourcharleston.com

1027 Sago Palm Ct,
Awendaw, SC
29429, USA

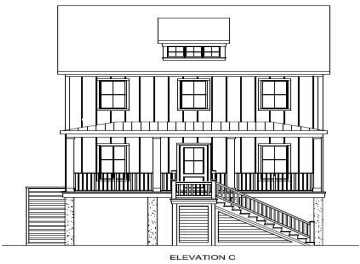

Now through end of July up to \$10,000 towards closing costs when you use our lender and closing attorney. Find your slice of paradise at our Newest highly-anticipated community: The Overlook @ Copahee Sound! These ENERGY STAR Certified ELEVATED drive under semi-custom homes are perfectly located amongst the low country’s natural beauty, where you will [...]

- 4 beds
- 3 baths
- Single Family Detached
- Residential
- Active
- 2795 sq ft



Armando Solarana



Basics



MLS ID: 23018081	Date added: Added 8 months ago
Category: Residential	Type: Single Family Detached
Status: Active	Bedrooms: 4 beds
Bathrooms: 3 baths	Half baths: 1 half bath
Area, sq ft: 2795 sq ft	Lot size, acres: 0.21 acres
Year built: 2025	Subdivision Name: The Overlook at Copahee Sound
County Or Parish: Charleston	MLS Area Major: 41 - Mt Pleasant N of IOP Connector

Building Details

Stories: 3	New Construction Yes/ No: 1
Parking Features: 2 Car Garage, Attached, Garage Door Opener	Covered Spaces: 2
Construction Materials: Cement Siding	Garage Spaces: 2
Roof: Architectural, Asphalt, Metal	

Amenities & Features

Water Source: Public	Patio & Porch Features: Front Porch, Porch - Full Front
Architectural Style: Traditional	Sewer: Public Sewer
Exterior Features: Lawn Irrigation, Rain Gutters	Cooling Yes/ No: 1
Window Features: Storm Window(s), Thermal Windows/Doors, ENERGY STAR Qualified Windows	Cooling: Central Air
Attached Garage Yes/ No: 1	Interior Features: Ceiling - Smooth, High Ceilings, Kitchen Island, Walk-In Closet(s), Ceiling Fan(s), Bonus, Eat-in Kitchen, Entrance Foyer, Great, Loft, Office, Pantry, Separate Dining, Study
Heating: Forced Air, Heat Pump	Flooring: Carpet, Ceramic Tile, Wood
Fireplace Features: Family Room, Gas Connection, Gas Log, Great Room, Living Room, One	





Hidden Info

List Office MLS Id: 10811

