

108 CAROLINA BLVD, ISLE OF PALMS, SC 29451, USA

https://findyourcharleston.com

108 Carolina Blvd,
Isle of Palms, SC
29451, USA

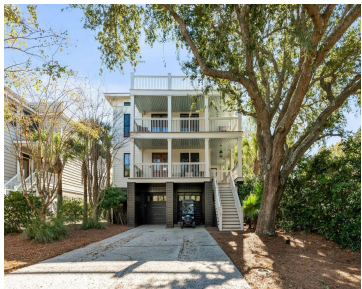

New co-ownership opportunity: Own one-eighth of this professionally managed, turnkey home. Located on the quiet side of the island, this beautifully updated home is an easy walk to the beach and a quick ride by bike or golf cart to shops and restaurants. The elegant three-story home has spacious double front and side porches, a [...]

- 5 beds
- 4 baths
- Fractional Ownership
- Residential
- Active
- 4415 sq ft



Erin Spencer



Basics



MLS ID: 25016709
Category: Residential
Status: Active
Bathrooms: 4 baths
Area, sq ft: 4415 sq ft
Year built: 2003
County Or Parish: Charleston

Date added: Added 5 months ago
Type: Fractional Ownership
Bedrooms: 5 beds
Half baths: 2 half baths
Lot size, acres: 0.18 acres
Subdivision Name: Isle of Palms
MLS Area Major: 44 - Isle of Palms

Building Details

Stories: 2
Security Features: Security System
Construction Materials: Cement Siding
Roof: Architectural
Parking Features: 2 Car Garage, 3 Car Garage
Covered Spaces: 5
Garage Spaces: 5

Amenities & Features

Water Source: Public
Pool Features: In Ground
Spa Features: Hot Tub/Spa
Cooling Yes/ No: 1
Interior Features: Ceiling - Smooth, High Ceilings, Elevator, Walk-In Closet(s), Ceiling Fan(s), Great, Separate Dining, Study
Flooring: Ceramic Tile, Wood
Fencing: Fence - Wooden Enclosed
Patio & Porch Features: Deck, Porch - Full Front
Sewer: Public Sewer
Exterior Features: Elevator Shaft, Rain Gutters
Cooling: Central Air
Heating: Heat Pump
Fireplace Features: Gas Log, Great Room, Two

Hidden Info



