

108 CAROLINA BLVD, ISLE OF PALMS, SC 29451, USA

<https://findyourcharleston.com>

108 Carolina Blvd,
Isle of Palms, SC
29451, USA

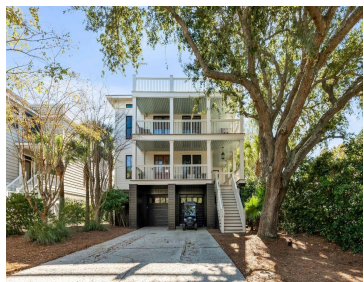
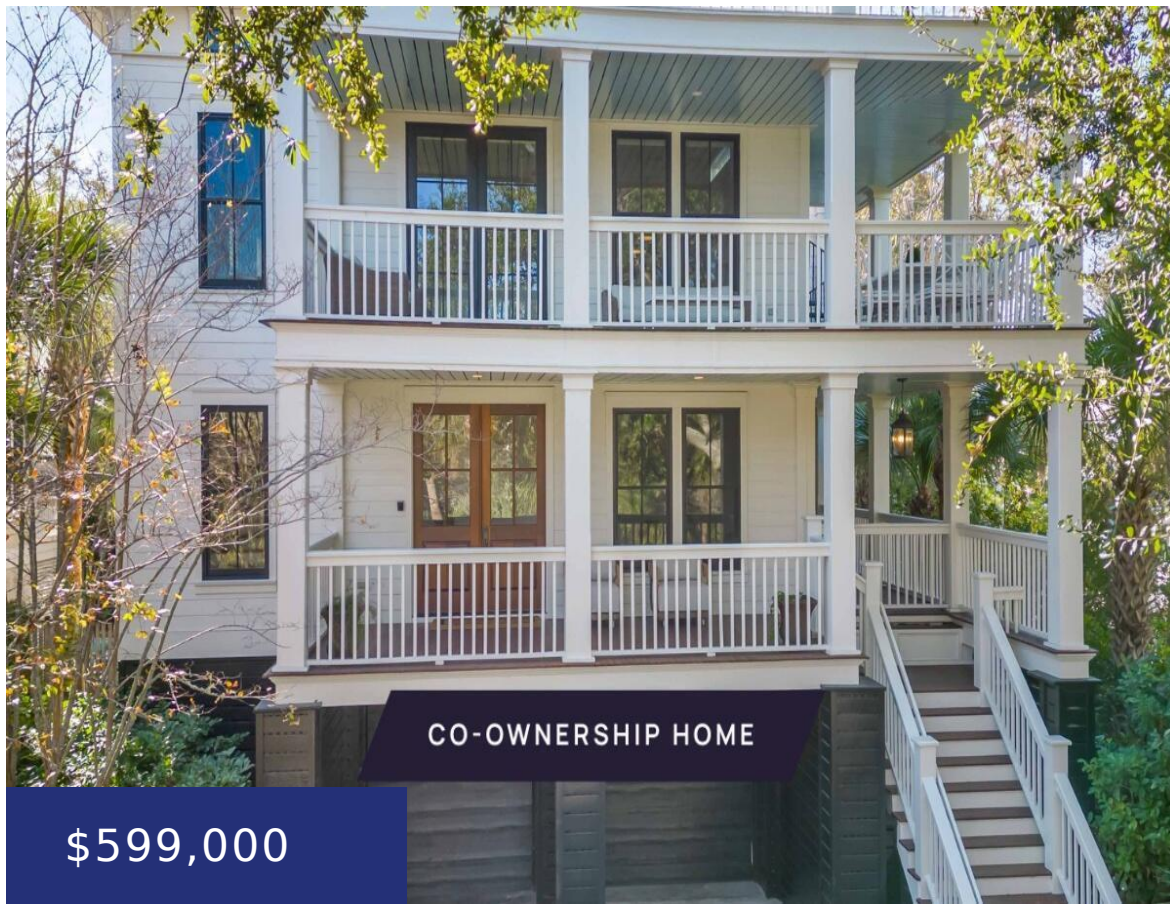

New co-ownership opportunity: Own one-eighth of this professionally managed, turnkey home. Located on the quiet side of the island, this beautifully updated home is an easy walk to the beach and a quick ride by bike or golf cart to shops and restaurants. The elegant three-story home has spacious double front and side porches, a [...]

- 5 beds
- 4 baths
- Fractional Ownership
- Residential
- Active
- 4415 sq ft



Erin Spencer

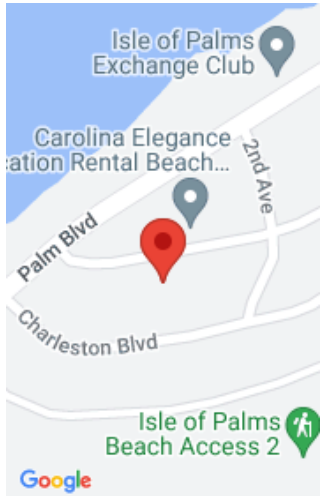

Basics

MLS ID: 24016042

Category: Residential

Status: Active

Bathrooms: 4 baths

Area, sq ft: 4415 sq ft

Year built: 2003

County Or Parish: Charleston

Date added: Added 1 week ago

Type: Fractional Ownership

Bedrooms: 5 beds

Half baths: 2 half baths

Lot size, acres: 0.18 acres

Subdivision Name: Isle of Palms

MLS Area Major: 44 - Isle of Palms

Building Details

Stories: 2

Security Features: Security System

Construction Materials: Cement Plank

Roof: Architectural

Parking Features: 2 Car Garage, 3 Car Garage

Covered Spaces: 5

Garage Spaces: 5

Amenities & Features

Water Source: Public

Pool Features: In Ground

Spa Features: Hot Tub/Spa

Cooling Yes/ No: 1

Interior Features: Ceiling - Smooth, High Ceilings, Elevator, Walk-In Closet(s), Ceiling Fan(s), Great, Separate Dining, Study

Flooring: Ceramic Tile, Wood

Fencing: Fence - Wooden Enclosed

Patio & Porch Features: Deck, Porch - Full Front

Sewer: Public Sewer

Exterior Features: Elevator Shaft

Cooling: Central Air

Heating: Heat Pump

Fireplace Features: Gas Log, Great Room, Two



Hidden Info

List Office MLS Id: 9344

