

101 WOODLAKE DR, SUMMERVILLE, SC 29485, USA

https://findyourcharleston.com

101 Woodlake Dr,
Summerville, SC
29485, USA



\$244,900

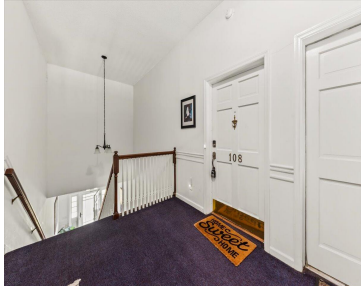

Welcome to this spacious and beautifully updated second-floor condominium, thoughtfully designed with two bedrooms, two bathrooms, and a versatile office or playroom–potentially the largest unit in the building. The upgraded kitchen features new flooring, stylish cabinetry, sleek countertops, and some modern appliances, offering both functionality and charm. Enjoy serene and unobstructed views of Ashborough Lake [...]

- 2 beds
- 2 baths
- Single Family Attached
- Residential
- Active
- 1334 sq ft



Matt Erickson

Basics



MLS ID: 25014020

Category: Residential

Status: Active

Bathrooms: 2 baths

Area, sq ft: 1334 sq ft

Year built: 1975

County Or Parish: Dorchester

Date added: Added 7 months ago

Type: Single Family Attached

Bedrooms: 2 beds

Half baths: 0 half baths

Lot size, acres: 0.02 acres

Subdivision Name: Ashborough

MLS Area Major: 62 - Summerville/Ladson/Ravenel to Hwy 165

Building Details

Stories: 1

Roof: Asphalt

Amenities & Features

Water Source: Public

Sewer: Public Sewer

Waterfront Features: Lake Front

Interior Features: Ceiling Fan(s), Family, Living/Dining Combo, Separate Dining

Flooring: Luxury Vinyl, Wood

Patio & Porch Features: Screened

Cooling Yes/ No: 1

Cooling: Central Air

Heating: Electric

Hidden Info

List Office MLS Id: 8232

