

109 E HARTWICK LN, GOOSE CREEK, SC 29445, USA

https://findyourcharleston.com

109 E Hartwick Ln,
Goose Creek, SC
29445, USA

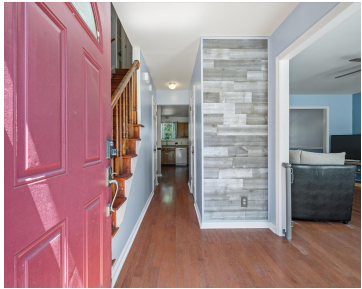

Welcome to 109 E Hartwick Lane, a spacious 3-bedroom, 2.5-bath home tucked away in the desirable Crowfield Plantation community. With a new roof installed in August 2024, this home offers charm, space, and endless potential for its next owner. Downstairs features hardwood floors throughout, a dedicated dining room, and a comfortable living area with a gas [...]

- 3 beds
- 2 baths
- Single Family Detached
- Residential
- Active
- 1632 sq ft



Casey Rentz- Gallup



Basics



MLS ID: 25010571

Category: Residential

Status: Active

Bathrooms: 2 baths

Area, sq ft: 1632 sq ft

Year built: 1991

County Or Parish: Berkeley

Date added: Added 7 months ago

Type: Single Family Detached

Bedrooms: 3 beds

Half baths: 1 half bath

Lot size, acres: 0.14 acres

Subdivision Name: Crowfield Plantation

MLS Area Major: 73 - G. Cr./M. Cor. Hwy 17A-Oakley-Hwy 52

Building Details

Stories: 2

Covered Spaces: 1

Garage Spaces: 1

Parking Features: 1 Car Garage

Construction Materials: Vinyl Siding

Roof: Architectural

Amenities & Features

Water Source: Public

Architectural Style: Traditional

Cooling Yes/ No: 1

Cooling: Central Air

Heating: Central

Fireplace Features: Gas Connection, Living Room, One

Patio & Porch Features: Patio

Sewer: Public Sewer

Window Features: Window Treatments - Some

Interior Features: Ceiling - Smooth, Garden Tub/Shower, Walk-In Closet(s), Ceiling Fan(s), Eat-in Kitchen, Family, Other, Separate Dining

Flooring: Carpet, Ceramic Tile, Vinyl, Wood

Hidden Info

List Office MLS Id: 9744

