

107 GRAY PNE LN, SUMMERVILLE, SC 29483, USA

https://findyourcharleston.com

107 Gray Pne Ln,
Summerville, SC
29483, USA

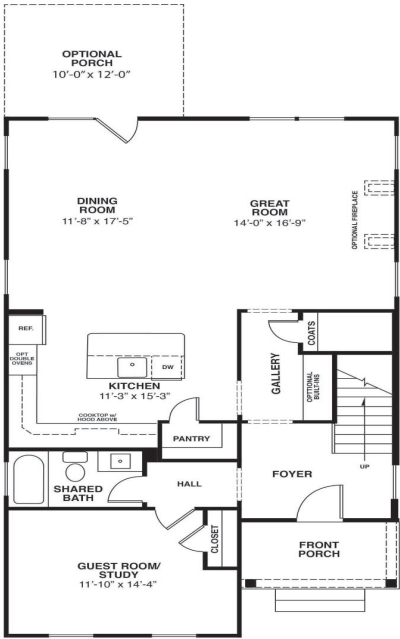

ELEV. A - FIRST FLOOR

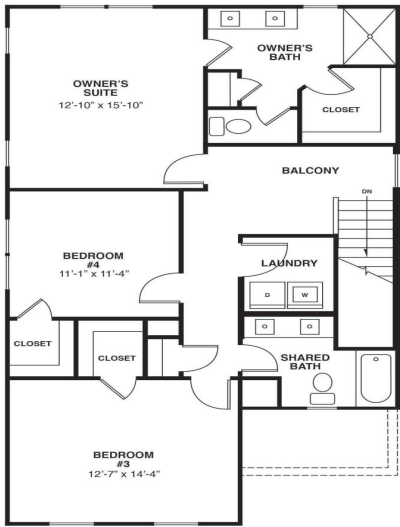

ELEV. A - SECOND FLOOR

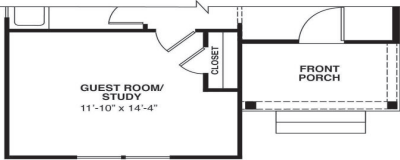

ELEV. B - FIRST FLOOR

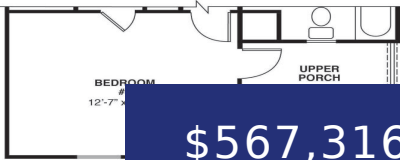

ELEV. B - SECOND FLOOR

\$567,316



Jasmine Plan with upgrades very similar to the model home. Model home photos shown for reference. October/November Delivery. Welcome to 109 Gray Pine Lane a rare opportunity to own a premium 0.20-acre lot in the sought-after Pineland Village community! Nestled in a quiet, established neighborhood, this home offers the opportunity to enjoy the charm of small-town [...]

- 4 beds
- 3 baths
- Single Family Detached
- Residential
- Active
- 2182 sq ft



Lacey Chonoski

Basics



MLS ID: 25012301
Category: Residential
Status: Active
Bathrooms: 3 baths
Lot size, acres: 0.2 acres
Subdivision Name: Pineland Village
MLS Area Major: 63 - Summerville/Ridgeville

Date added: Added 7 months ago
Type: Single Family Detached
Bedrooms: 4 beds
Area, sq ft: 2182 sq ft
Year built: 2025
County Or Parish: Dorchester

Building Details

Stories: 2	New Construction Yes/ No: 1
Parking Features: 2 Car Garage, Detached, Garage Door Opener	Covered Spaces: 2
Construction Materials: Cement Siding	Garage Spaces: 2
Roof: Architectural	

Amenities & Features

Water Source: Public	Patio & Porch Features: Covered, Front Porch
Architectural Style: Craftsman	Sewer: Public Sewer
Spa Features: Whirlpool	Exterior Features: Balcony, Lawn Irrigation, Rain Gutters
Cooling Yes/ No: 1	Cooling: Central Air
Interior Features: Ceiling - Smooth, High Ceilings, Kitchen Island, Walk-In Closet(s), Ceiling Fan(s), Family, Entrance Foyer, Living/Dining Combo, Pantry	Heating: Natural Gas
Flooring: Ceramic Tile, Luxury Vinyl	Fireplace Features: Gas Log, Great Room, One

Hidden Info

List Office MLS Id: 1385

