

104 PALFREY DR, RIDGEVILLE, SC 29472, USA

<https://findyourcharleston.com>

104 Palfrey Dr,
Ridgeville, SC
29472, USA



\$455,690

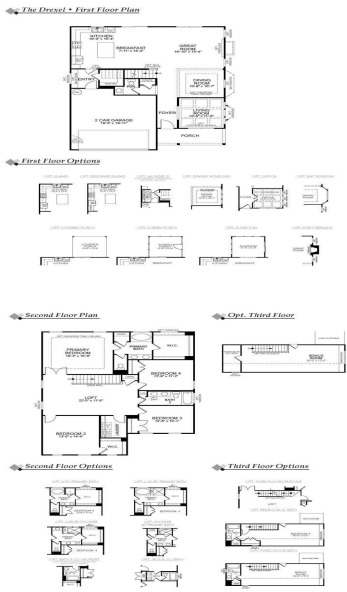

Drexel Floorplan with Designer Kitchen, Luxury Bath, and 3rd Floor Bonus space! This home has it all with Formal Dining and Living space, Screen Porch, Fireplace, Wood Treads, and Drop Zone in the Mud Room.



Sarah Dove

- 4 beds
- 2 baths
- Single Family Detached
- Residential
- Active Contingent
- 2891 sq ft

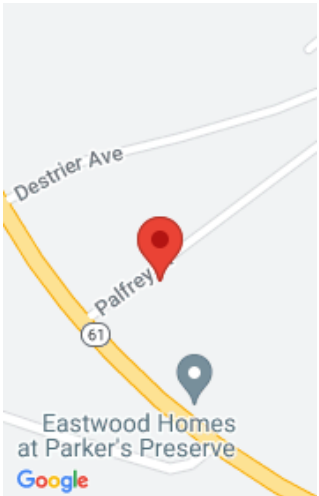

Basics

MLS ID: 24010169

Category: Residential

Status: Active Contingent

Bathrooms: 2 baths

Area, sq ft: 2891 sq ft

Year built: 2024

County Or Parish: Dorchester

Date added: Added 1 month ago

Type: Single Family Detached

Bedrooms: 4 beds

Half baths: 1 half bath

Lot size, acres: 0.18 acres

Subdivision Name: Parker's Preserve

MLS Area Major: 63 - Summerville/Ridgeville

Building Details

Stories: 3

Parking Features: 2 Car Garage

Covered Spaces: 2

Garage Spaces: 2

New Construction Yes/ No: 1

Entry Location: Ground Level

Construction Materials: Stone Veneer, Vinyl Siding

Roof: Asphalt

Amenities & Features

Water Source: Public

Architectural Style: Traditional

Exterior Features: Lawn Irrigation

Cooling: Central Air

Heating: Electric, Heat Pump

Fireplace Features: Family Room, Gas Connection, One, Other (Use Remarks)

Patio & Porch Features: Front Porch, Screened

Sewer: Public Sewer

Cooling Yes/ No: 1

Interior Features: Ceiling - Smooth, Kitchen Island, Walk-In Closet(s), Ceiling Fan(s), Family, Entrance Foyer, Loft, Pantry, Separate Dining

Flooring: Ceramic Tile

Hidden Info



