

1104 Mossy Rock
Dr, Summerville, SC
29485, USA

1104 MOSSY ROCK DR, SUMMERVILLE, SC 29485, USA

<https://findyourcharleston.com>



\$440,000

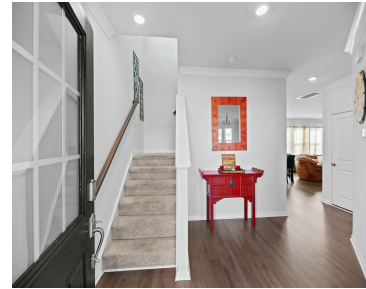

Welcome to 1105 Mossy Rock Drive, nestled in Timber Trace Subdivision of Summerville, SC. This stunning Hanover floor plan boasts 4-bedrooms 2.5-baths, and a HUGE loft. Upon entry of this meticulously cared for home, you have an oversized dining room the kitchen which is equipped with a lovely island, stainless steel appliances, quartz counter tops [...]

- 4 beds
- 2 baths
- Single Family Detached
- Residential
- Active
- 2463 sq ft



Bashana Ferrell



Basics



MLS ID: 25003492

Category: Residential

Status: Active

Bathrooms: 2 baths

Area, sq ft: 2463 sq ft

Year built: 2021

County Or Parish: Dorchester

Date added: Added 8 months ago

Type: Single Family Detached

Bedrooms: 4 beds

Half baths: 1 half bath

Lot size, acres: 0.18 acres

Subdivision Name: Timber Trace

MLS Area Major: 63 - Summerville/Ridgeville

Building Details

Stories: 2

Parking Features: 2 Car Garage, Garage Door Opener

Covered Spaces: 2

Construction Materials: Vinyl Siding

Garage Spaces: 2

Roof: Architectural

Amenities & Features

Water Source: Public

Patio & Porch Features: Patio, Front Porch

Architectural Style: Traditional

Sewer: Public Sewer

Exterior Features: Balcony

Cooling Yes/ No: 1

Cooling: Central Air

Interior Features: Ceiling - Smooth, High Ceilings, Kitchen Island, Walk-In Closet(s), Eat-in Kitchen, Family, Loft, Pantry, Separate Dining

Heating: Natural Gas

Flooring: Ceramic Tile, Laminate

Fencing: Fence - Wooden Enclosed

Hidden Info

List Office MLS Id: 10154

