

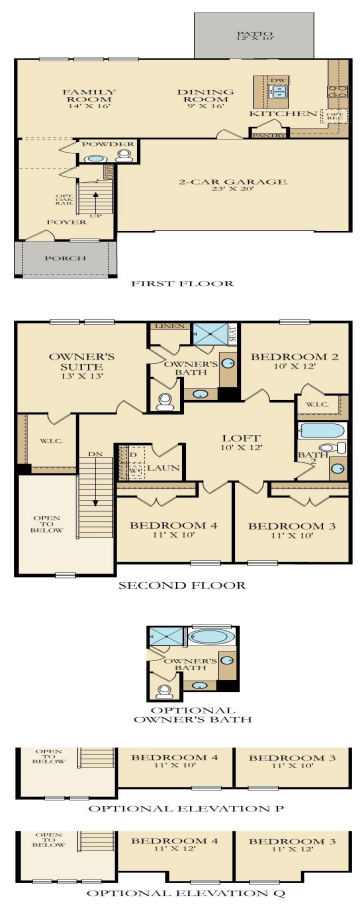

\$335,917



Est. Completion July 2025 The Sweetgrass plan - This 4 bedroom 2.5 bath home features a very open floor plan with open to below ceilings in the foyer and a patio in the large back yard. The entire first floor is complete with LVP flooring and the kitchen features white cabinets, subway tile backsplash, granite [...]



Ashley Breeckner

Basics

- 4 beds
- 2 baths
- Single Family Detached
- Residential
- Active
- 2027 sq ft



MLS ID: 25014930

Category: Residential

Status: Active

Bathrooms: 2 baths

Area, sq ft: 2027 sq ft

Year built: 2020

County Or Parish: Dorchester

Date added: Added 6 months ago

Type: Single Family Detached

Bedrooms: 4 beds

Half baths: 1 half bath

Lot size, acres: 0.13 acres

Subdivision Name: Summers Corner

MLS Area Major: 63 - Summerville/Ridgeville

Building Details

Stories: 2

Parking Features: 2 Car Garage, Attached, Garage Door Opener

Construction Materials: Vinyl Siding

Roof: Architectural

New Construction Yes/ No: 1

Covered Spaces: 2

Garage Spaces: 2

Amenities & Features

Water Source: Public

Architectural Style: Traditional

Cooling Yes/ No: 1

Attached Garage Yes/ No: 1

Heating: Natural Gas

Patio & Porch Features: Patio, Front Porch

Sewer: Public Sewer

Cooling: Central Air

Interior Features: Ceiling - Smooth, High Ceilings, Kitchen Island, Walk-In Closet(s), Eat-in Kitchen, Family, Entrance Foyer, Great, Loft

Flooring: Carpet, Ceramic Tile, Luxury Vinyl

Hidden Info

List Office MLS Id: 1507

