

112 WORTHINGTON DR, MONCKS CORNER, SC 29461, USA

https://findyourcharleston.com

112 Worthington Dr, Moncks Corner, SC 29461, USA

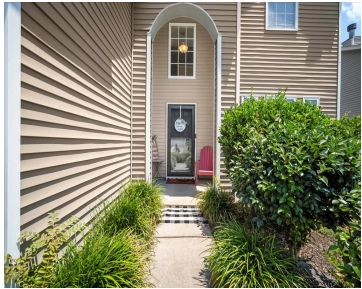

Beautiful Traditional home is situated in the desirable neighborhood of Foxbank Plantation, a community filled with family-fun activities such as food trucks, festivals, and a beautiful community pool! This home offers a spacious floor plan that flows well for entertaining and everyday living! As you enter you'll notice the two-story foyer and the attractive laminate [...]

- 4 beds
- 2 baths
- Single Family Detached
- Residential
- Active
- 2073 sq ft



Basics



MLS ID: 25018028

Category: Residential

Status: Active

Bathrooms: 2 baths

Area, sq ft: 2073 sq ft

Year built: 2010

County Or Parish: Berkeley

Date added: Added 4 months ago

Type: Single Family Detached

Bedrooms: 4 beds

Half baths: 1 half bath

Lot size, acres: 0.15 acres

Subdivision Name: Foxbank Plantation

MLS Area Major: 73 - G. Cr./M. Cor. Hwy 17A-Oakley-Hwy 52

Building Details

Stories: 2

Covered Spaces: 2

Garage Spaces: 2

Parking Features: 2 Car Garage, Garage Door Opener

Construction Materials: Vinyl Siding

Roof: Architectural

Amenities & Features

Water Source: Public

Sewer: Public Sewer

Cooling: Central Air

Heating: Electric

Fireplace Features: Great Room, One

Architectural Style: Traditional

Cooling Yes/ No: 1

Interior Features: High Ceilings, Garden Tub/Shower, Walk-In Closet(s), Ceiling Fan(s), Eat-in Kitchen, Great, Loft, Separate Dining

Flooring: Laminate, Vinyl

Fencing: Privacy, Fence - Wooden Enclosed

Hidden Info

List Office MLS Id: 9636

