

1218 SPOTFLOWER ST, RIDGEVILLE, SC 29472, USA

<https://findyourcharleston.com>

1218 Spotflower St,
Ridgeville, SC
29472, USA



\$403,885

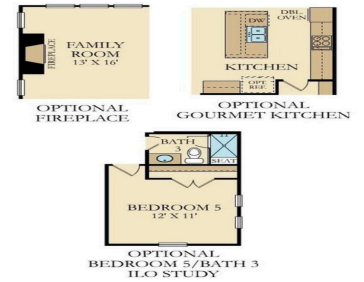
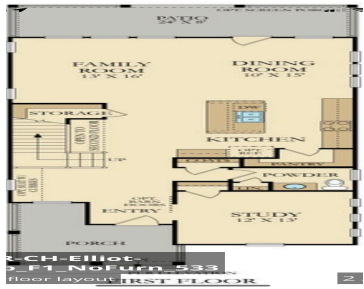

The Elliot Plan- This traditional Charleston style home features a large front, covered porch and first floor guest room with full bathroom. The entire first floor is complete with laminate flooring and the gourmet kitchen features white shakers style cabinets, subway tile backsplash, quartz countertops, pantry, large island with shiplap surround and stainless steel appliances [...]

- 3 beds
- 2 baths
- Single Family Detached
- Residential
- Active
- 2438 sq ft



Aimee Spencer

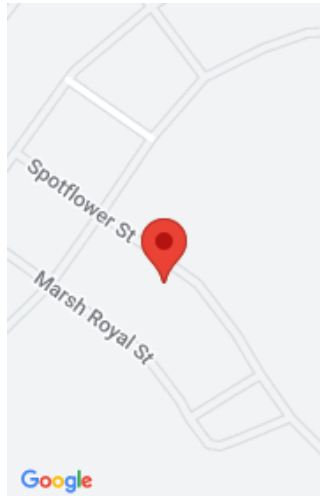

Basics

MLS ID: 24012856

Category: Residential

Status: Active

Bathrooms: 2 baths

Area, sq ft: 2438 sq ft

Year built: 2024

County Or Parish: Dorchester

Date added: Added 1 month ago

Type: Single Family Detached

Bedrooms: 3 beds

Half baths: 1 half bath

Lot size, acres: 0.11 acres

Subdivision Name: Summers Corner

MLS Area Major: 63 - Summerville/Ridgeville

Building Details

Stories: 2

Parking Features: 2 Car Garage, Detached, Garage Door Opener

Construction Materials: Vinyl Siding

Roof: Architectural

New Construction Yes/ No: 1

Covered Spaces: 2

Garage Spaces: 2

Amenities & Features

Water Source: Public

Architectural Style: Charleston Single

Exterior Features: Balcony

Cooling: Central Air

Flooring: Ceramic Tile

Patio & Porch Features: Covered, Front Porch, Porch - Full Front

Sewer: Public Sewer

Cooling Yes/ No: 1

Interior Features: Ceiling - Smooth, High Ceilings, Kitchen Island, Walk-In Closet(s), Entrance Foyer, Game, Loft, Office, Study

Fireplace Features: Gas Log, Living Room, One

Hidden Info



