

1129 BELVEDERE TERRACE, MT PLEASANT, SC 29464, USA

https://findyourcharleston.com

1129 Belvedere Terrace, Mt Pleasant, SC 29464, USA



\$800,000

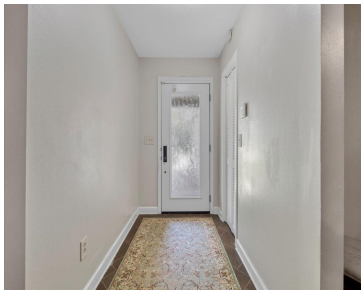

Welcome to 1129 Belvedere Terrace, a charming single-story home nestled on a spacious half-acre lot in the highly desirable Snee Farm community of Mount Pleasant! Tucked away at the end of a quiet cul-de-sac, this 3-bedroom, 2-bath ranch-style home offers privacy, comfort, and an unbeatable location. Step inside to find a welcoming open floor plan with [...]



Mark Klim

- 3 beds
- 2 baths
- Single Family Detached
- Residential
- Active
- 2272 sq ft



Basics



MLS ID: 25013577

Category: Residential

Status: Active

Bathrooms: 2 baths

Area, sq ft: 2272 sq ft

Year built: 1984

County Or Parish: Charleston

Date added: Added 7 months ago

Type: Single Family Detached

Bedrooms: 3 beds

Half baths: 0 half baths

Lot size, acres: 0.52 acres

Subdivision Name: Snee Farm

MLS Area Major: 42 - Mt Pleasant S of IOP Connector

Building Details

Stories: 1

Entry Location: Ground Level

Construction Materials: Wood Siding

Roof: Asphalt

Parking Features: 2 Car Garage, Attached

Covered Spaces: 2

Garage Spaces: 2

Amenities & Features

Water Source: Public

Architectural Style: Ranch

Exterior Features: Rain Gutters

Cooling: Central Air

Interior Features: Eat-in Kitchen, Living/Dining Combo, Sun

Flooring: Carpet

Patio & Porch Features: Covered, Screened

Sewer: Public Sewer

Cooling Yes/ No: 1

Attached Garage Yes/ No: 1

Heating: Heat Pump

Fireplace Features: Living Room, One, Wood Burning

Hidden Info

List Office MLS Id: 9636

