

1130 MOSS GROVE DR, MONCKS CORNER, SC 29461, USA

https://findyourcharleston.com

1130 Moss Grove Dr, Moncks Corner, SC 29461, USA

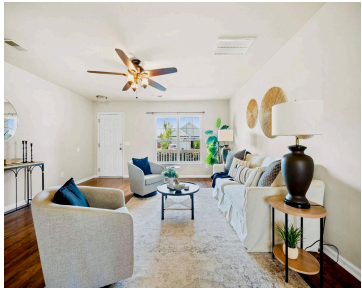

Welcome to your dream home in the heart of Moss Grove Plantation-where comfort, style, and convenience come together in one perfect package. This stunning 4-bedroom, 2.5-bath home offers an open and airy layout with soaring ceilings, oversized windows, and generously sized rooms that make everyday living feel anything but ordinary.Upstairs, the spacious owner’s suite is [...]

- 4 beds
- 2 baths
- Single Family Detached
- Residential
- Active
- 2358 sq ft



Amy Weedo

Basics



MLS ID: 25012059

Category: Residential

Status: Active

Bathrooms: 2 baths

Area, sq ft: 2358 sq ft

Year built: 2008

County Or Parish: Berkeley

Date added: Added 9 months ago

Type: Single Family Detached

Bedrooms: 4 beds

Half baths: 1 half bath

Lot size, acres: 0.2 acres

Subdivision Name: Moss Grove Plantation

MLS Area Major: 76 - Moncks Corner Above Oakley Rd

Building Details

Stories: 2

Covered Spaces: 2

Garage Spaces: 2

Parking Features: 2 Car Garage, Garage Door Opener

Construction Materials: Vinyl Siding

Roof: Architectural

Amenities & Features

Water Source: Public

Architectural Style: Traditional

Cooling Yes/ No: 1

Cooling: Central Air

Heating: Electric

Fencing: Fence - Wooden Enclosed

Patio & Porch Features: Screened

Sewer: Public Sewer

Window Features: Window Treatments - Some

Interior Features: Walk-In Closet(s), Ceiling Fan(s), Eat-in Kitchen, Family, Loft, Pantry

Flooring: Carpet, Ceramic Tile, Laminate, Wood

Hidden Info

List Office MLS Id: 10487

