

1138 DARLING ST, SUMMERVILLE, SC 29485, USA
https://findyourcharleston.com

1138 Darling St,
Summerville, SC
29485, USA



Elevation B6

\$423,425

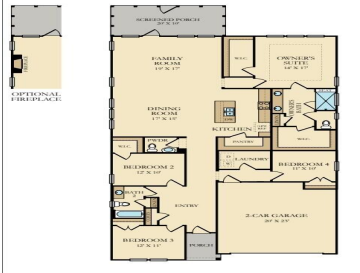

Welcome to the Waverly. Boasting 4 Br, 2 1/2 baths. Open plan with HUGE Dining/Family Room, walk in pantry, Gourmet Kitchen with Quartz counters, Fireplace, LVP flooring throughout, Walk-in zero entry shower with frameless glass in owners bathroom, 2 walk in closets, screened porch This one is a must see!



Karl Zoller

- 4 beds
- 2 baths
- Single Family Detached
- Residential
- Active
- 2368 sq ft



Basics



MLS ID: 25011020

Category: Residential

Status: Active

Bathrooms: 2 baths

Area, sq ft: 2368 sq ft

Year built: 2025

County Or Parish: Dorchester

Date added: Added 7 months ago

Type: Single Family Detached

Bedrooms: 4 beds

Half baths: 1 half bath

Lot size, acres: 0.15 acres

Subdivision Name: Summers Corner

MLS Area Major: 63 - Summerville/Ridgeville

Building Details

Stories: 1

Parking Features: 2 Car Garage, Attached, Garage Door Opener

Covered Spaces: 2

Garage Spaces: 2

New Construction Yes/ No: 1

Entry Location: Ground Level

Construction Materials: Brick Veneer, Vinyl Siding

Roof: Architectural

Amenities & Features

Water Source: Public

Architectural Style: Ranch, Traditional

Exterior Features: Lawn Irrigation, Rain Gutters

Waterfront Features: Pond

Attached Garage Yes/ No: 1

Heating: Forced Air, Natural Gas

Fireplace Features: Family Room, One

Patio & Porch Features: Screened

Sewer: Public Sewer

Cooling Yes/ No: 1

Cooling: Central Air

Interior Features: Ceiling - Smooth, Tray Ceiling(s), High Ceilings, Kitchen Island, Walk-In Closet(s), Eat-in Kitchen, Family, Entrance Foyer, Pantry

Flooring: Ceramic Tile, Luxury Vinyl

Hidden Info



