

# 1229 CLEMENTS FERRY RD, CHARLESTON, SC 29492, USA

<https://findyourcharleston.com>

1229 Clements Ferry Rd,  
Charleston, SC  
29492, USA

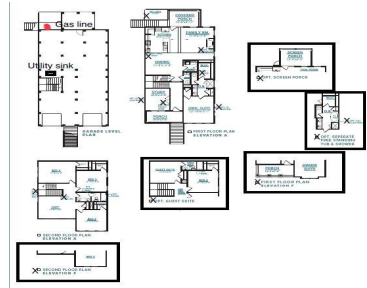
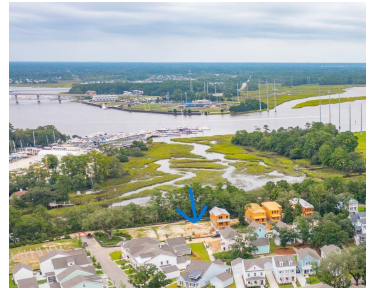

New Elevated Avondale F drive-under water view home! The Avondale continues to be a favorite plan! Bright, open and airy, this beautiful home has amazing natural light! The first floor centers around the open concept kitchen/breakfast area overlooking the spacious family room with vaulted ceiling. Also a gracious foyer, dining room, laundry room, sunroom and [...]

- 4 beds
- 3 baths
- Single Family Detached
- Residential
- Active
- 2553 sq ft



**Erica Joy**



---

## Basics

**MLS ID:** 24006489

**Category:** Residential

**Status:** Active

**Bathrooms:** 3 baths

**Area, sq ft:** 2553 sq ft

**Year built:** 2024

**County Or Parish:** Berkeley

**Date added:** Added 5 months ago

**Type:** Single Family Detached

**Bedrooms:** 4 beds

**Half baths:** 1 half bath

**Lot size, acres:** 0.11 acres

**Subdivision Name:** Oak Bluff

**MLS Area Major:** 78 - Wando/Cainhoy

---

## Building Details

**Stories:** 3

**Covered Spaces:** 3

**Garage Spaces:** 3

**Parking Features:** 3 Car Garage, Attached

**Construction Materials:** Cement Plank

**Roof:** Architectural, Metal

---

## Amenities & Features

**Water Source:** Public

**Architectural Style:** Traditional

**Exterior Features:** Lawn Irrigation

**Patio & Porch Features:** Deck, Front Porch, Screened

**Sewer:** Public Sewer

**Attached Garage Yes/ No:** 1

---

## Hidden Info

**List Office MLS Id:** 1240

