

228 PALFREY DR, RIDGEVILLE, SC 29472, USA

<https://findyourcharleston.com>

228 Palfrey Dr,
Ridgeville, SC
29472, USA

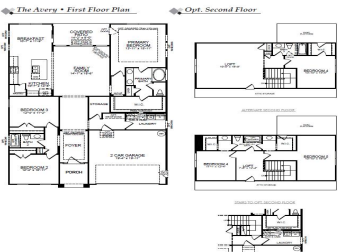

Spectacular Avery Ranch with the additional Second floor with Bedroom, Loft, and Full Bath! This home also boasts the Designer Kitchen with Wall Oven/Microwave and Stainless Farmhouse Sink. Luxury Master Shower with Semi-Frameless Shower Door and Quartz Counter tops! 2430 sqft

- 4 beds
- 3 baths
- Single Family Detached
- Residential
- Active
- 2430 sq ft



Sarah Dove

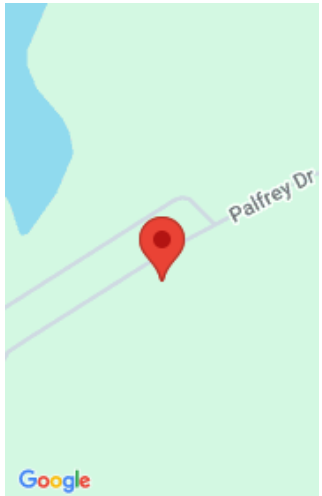

Basics

MLS ID: 24011666

Category: Residential

Status: Active

Bathrooms: 3 baths

Lot size, acres: 0.18 acres

Subdivision Name: Parker's Preserve

MLS Area Major: 63 - Summerville/Ridgeville

Date added: Added 6 months ago

Type: Single Family Detached

Bedrooms: 4 beds

Area, sq ft: 2430 sq ft

Year built: 2024

County Or Parish: Dorchester

Building Details

Stories: 2

Parking Features: 2 Car Garage

Covered Spaces: 2

Garage Spaces: 2

New Construction Yes/ No: 1

Entry Location: Ground Level

Construction Materials: Stone Veneer, Vinyl Siding

Roof: Asphalt

Amenities & Features

Water Source: Public

Architectural Style: Traditional

Exterior Features: Lawn Irrigation

Cooling: Central Air

Heating: Electric, Heat Pump

Patio & Porch Features: Front Porch, Screened

Sewer: Public Sewer

Cooling Yes/ No: 1

Interior Features: Ceiling - Smooth, Kitchen Island, Walk-In Closet(s), Ceiling Fan(s), Eat-in Kitchen, Family, Entrance Foyer, Loft, Pantry

Flooring: Ceramic Tile

Hidden Info

List Office MLS Id: 7877

