

1183 FARM QUARTER RD, MT PLEASANT, SC 29464,  
USA

<https://findyourcharleston.com>

1183 Farm Quarter  
Rd, Mt Pleasant, SC  
29464, USA

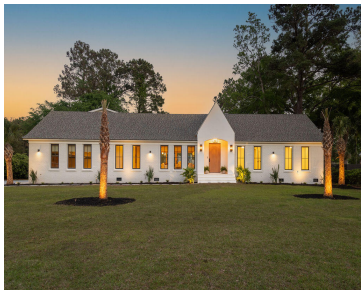
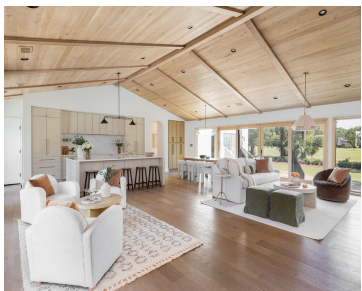
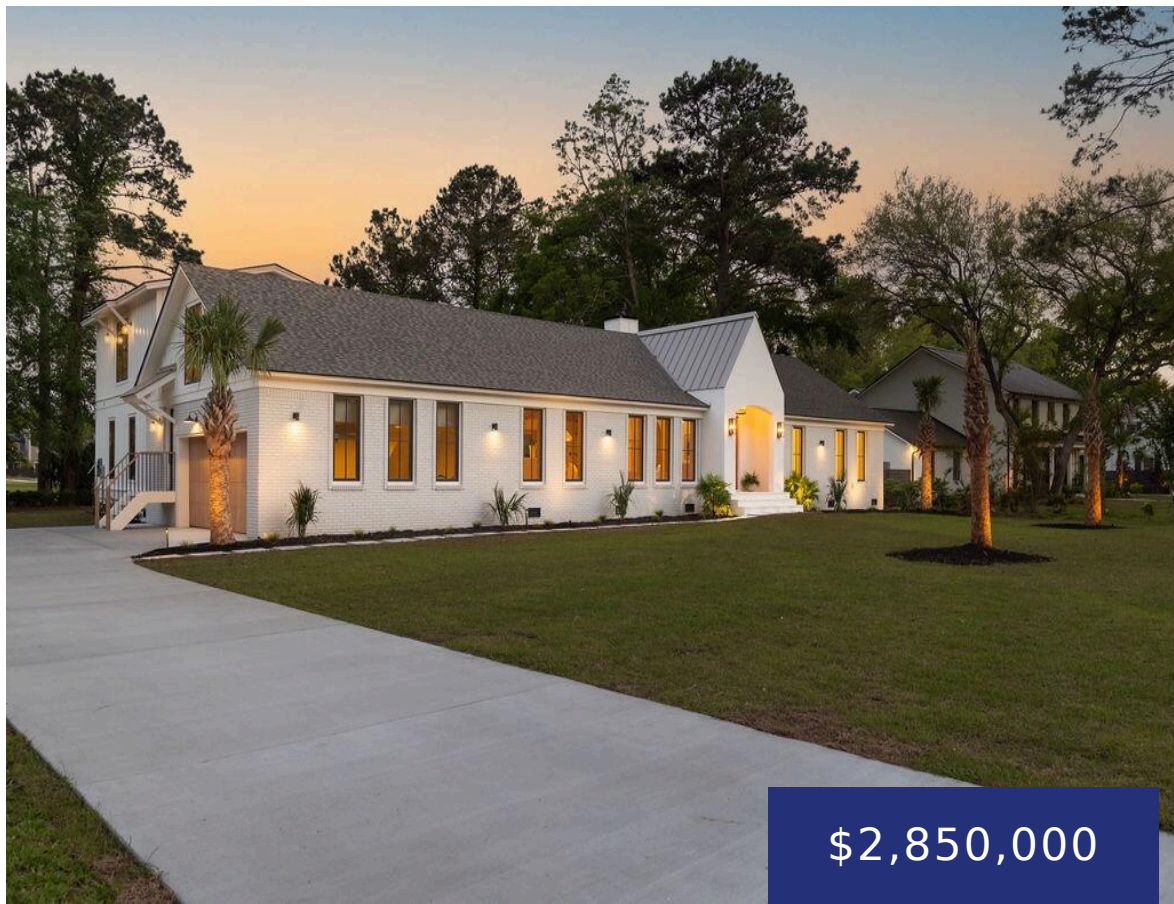

Discover an exceptional and rare opportunity to own a stunning, "like new" custom golf course homenestled on 0.6 acres in the highly sought-after neighborhood of Snee Farm. This unique blend of a full "down to the studs" renovation, remodel and 1200 SF of new construction, offers breathtaking views of the golf course and is designed [...]



Ellen O'neil

- 6 beds
- 5 baths
- Single Family Detached
- Residential
- Active
- 3755 sq ft



Basics



**MLS ID:** 25010704

**Category:** Residential

**Status:** Active

**Bathrooms:** 5 baths

**Area, sq ft:** 3755 sq ft

**Year built:** 1974

**County Or Parish:** Charleston

**Date added:** Added 7 months ago

**Type:** Single Family Detached

**Bedrooms:** 6 beds

**Half baths:** 0 half baths

**Lot size, acres:** 0.57 acres

**Subdivision Name:** Snee Farm

**MLS Area Major:** 42 - Mt Pleasant S of IOP Connector

## Building Details

**Stories:** 2

**Carport Spaces:** 2

**Construction Materials:** Brick, Cement Siding, See Remarks, Stucco

**Parking Features:** 2 Car Carport, Garage Door Opener

**Covered Spaces:** 2

**Roof:** Architectural, Metal

## Amenities & Features

**Water Source:** Public

**Architectural Style:** Traditional

**Exterior Features:** Balcony

**Window Features:** ENERGY STAR Qualified Windows

**Interior Features:** Beamed Ceilings, Ceiling - Cathedral/Vaulted, Ceiling - Smooth, High Ceilings, Garden Tub/Shower, Kitchen Island, Walk-In Closet(s), Ceiling Fan(s), Eat-in Kitchen, Family, Frog Attached, Game, Great, Living/Dining Combo, Media, Office, Pantry, Study, Utility

**Flooring:** Marble, Stone, Terrazzo, Wood

**Patio & Porch Features:** Front Porch

**Sewer:** Public Sewer

**Cooling Yes/ No:** 1

**Cooling:** Central Air

**Heating:** Central

**Fireplace Features:** Great Room, One, Wood Burning

## Hidden Info



