

12 NATS CT, CHARLESTON, SC 29403, USA

<https://findyourcharleston.com>

12 Nats Ct,
Charleston, SC
29403, USA

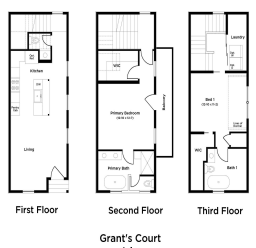

Designed with elegance and functionality in mind, the Isle floorplan is a beautifully crafted three-story duet that blends classic Charleston charm with modern livability. The open-concept first floor welcomes you with a bright and spacious living area flowing seamlessly into a chef-inspired kitchen featuring a large island, pantry cabinet, and powder room—perfect for entertaining or [...]

- 2 beds
- 2 baths
- Single Family Attached
- Residential
- Active
- 1365 sq ft



Randy Floyd

Basics



MLS ID: 25015120

Date added: Added 7 months ago

Category: Residential

Type: Single Family Attached

Status: Active

Bedrooms: 2 beds

Bathrooms: 2 baths

Half baths: 1 half bath

Area, sq ft: 1365 sq ft

Lot size, acres: 0.05 acres

Year built: 2025

Subdivision Name: Grants Court

County Or Parish: Charleston

MLS Area Major: 52 - Peninsula Charleston Outside of Crosstown

Building Details

Stories: 3

New Construction Yes/ No: 1

Parking Features: Off Street, Garage Door Opener

Security Features: Fire Sprinkler System

Entry Location: Ground Level

Construction Materials: Cement Siding

Roof: Architectural

Amenities & Features

Sewer: Private Sewer

Exterior Features: Balcony

Cooling Yes/ No: 1

Window Features: Storm Window(s), Thermal Windows/Doors, ENERGY STAR Qualified Windows

Interior Features: Ceiling - Cathedral/Vaulted, Ceiling - Smooth, High Ceilings, Kitchen Island, Walk-In Closet(s), Ceiling Fan(s), Great

Heating: Ductless, Forced Air, Heat Pump

Flooring: Ceramic Tile, Wood

Hidden Info

List Office MLS Id: 8696

