

1200 CHURCHILL RD, MONCKS CORNER, SC 29461, USA

<https://findyourcharleston.com>

1200 Churchill Rd,
Moncks Corner, SC
29461, USA



\$694,564

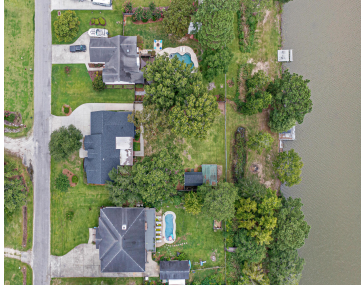

Welcome to Pimlico West. As you walk into your new home that sits on almost a half acre and stand in the foyer you will notice the beautiful hardwood floors and all of the natural light throughout most of the home. To your right you will find the dining room that leads you into the [...]



Wendy Brock

- 5 beds
- 3 baths
- Single Family Detached
- Residential
- Active
- 2812 sq ft

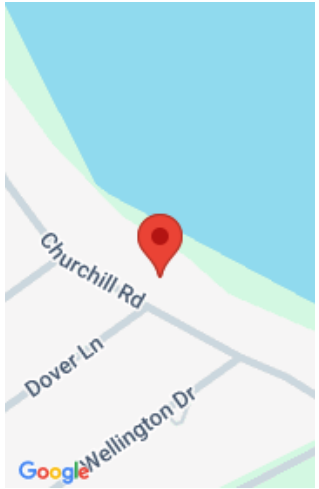

Basics

MLS ID: 24016405

Category: Residential

Status: Active

Bathrooms: 3 baths

Lot size, acres: 0.41 acres

Subdivision Name: Pimlico

MLS Area Major: 72 - G.Cr/M. Cor. Hwy 52-Oakley-Cooper River

Date added: Added 3 months ago

Type: Single Family Detached

Bedrooms: 5 beds

Area, sq ft: 2812 sq ft

Year built: 2000

County Or Parish: Berkeley

Building Details

Stories: 2

Covered Spaces: 2

Garage Spaces: 2

Parking Features: 2 Car Garage

Construction Materials: Brick

Roof: Architectural

Amenities & Features

Water Source: Public

Architectural Style: Traditional

Exterior Features: Dock - Existing

Waterfront Features: Lake Front, River Access

Interior Features: Ceiling - Blown, Ceiling - Cathedral/Vaulted, Ceiling - Smooth, Tray Ceiling(s), Garden Tub/Shower, Walk-In Closet(s), Ceiling Fan(s), Eat-in Kitchen, Family, Entrance Foyer, Frog Attached, Separate Dining

Flooring: Ceramic Tile, Wood

Fencing: Fence - Metal Enclosed, Privacy, Fence - Wooden Enclosed

Patio & Porch Features: Covered

Sewer: Public Sewer

Cooling Yes/ No: 1

Cooling: Central Air

Heating: Heat Pump

Fireplace Features: Family Room, Gas Connection, One



Hidden Info

List Office MLS Id: 9439

