

111 GRANGE CIR, GOOSE CREEK, SC 29486, USA

https://findyourcharleston.com

111 Grange Cir,
Goose Creek, SC
29486, USA

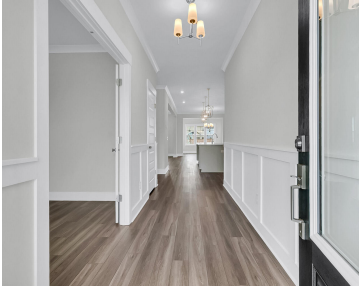

MAY COMPLETION. ABSOLUTELY SPECTACULAR PRIVATE WOODED HOMESITE, THIS AMAZING WEBSTER PLAN HAS GOURMET KITCHEN, FIREPLACE, DOWNSTAIRS GUEST SUITE, OFFICE, LOFT, COVERED FRONT PORCHE, SUNROOM AND FIBER CEMENT SIDING. This Webster is a four bedroom, three and one-half bath two-story home with bonus room and first floor private study. There is a large entry off of [...]

- 4 beds
- 3 baths
- Single Family Detached
- Residential
- Active
- 3585 sq ft



Ian Schmidt



Basics



MLS ID: 25005621

Category: Residential

Status: Active

Bathrooms: 3 baths

Area, sq ft: 3585 sq ft

Year built: 2024

County Or Parish: Berkeley

Date added: Added 9 months ago

Type: Single Family Detached

Bedrooms: 4 beds

Half baths: 1 half bath

Lot size, acres: 0.19 acres

Subdivision Name: Hewing Farms

MLS Area Major: 74 - Summerville, Ladson, Berkeley Cty

Building Details

Stories: 2

Parking Features: 2 Car Garage

Construction Materials: Cement Siding

Roof: Architectural

New Construction Yes/ No: 1

Covered Spaces: 2

Garage Spaces: 2

Amenities & Features

Water Source: Public

Architectural Style: Traditional

Exterior Features: Lawn Irrigation, Rain Gutters

Waterfront Features: Pond

Cooling: Central Air

Heating: Natural Gas

Fireplace Features: Family Room

Patio & Porch Features: Front Porch

Sewer: Public Sewer

Cooling Yes/ No: 1

Window Features: Window Treatments

Interior Features: Beamed Ceilings, Ceiling - Smooth, Tray Ceiling(s), High Ceilings, Kitchen Island, Walk-In Closet(s), Ceiling Fan(s), Bonus, Eat-in Kitchen, Family, Entrance Foyer, Game, Living/Dining Combo, Loft, Media, In-Law Floorplan, Office, Pantry, Separate Dining, Study, Sun

Flooring: Carpet, Ceramic Tile, Luxury Vinyl

Hidden Info



