

1254 MARSH ROYAL ST, RIDGEVILLE, SC 29472, USA

<https://findyourcharleston.com>

1254 Marsh Royal St, Ridgeville, SC 29472, USA

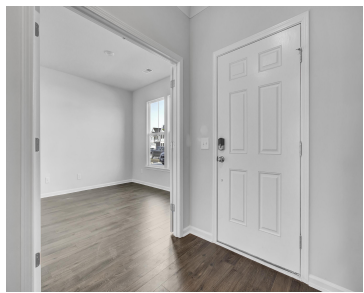

The Henninger Plan- This first floor owners floor plan features a private study, laminate in all main living areas of the first floor and massive kitchen complete with white cabinets, subway tile backsplash, granite countertops, dining area, expanded island for lots of seating and stainless steel appliances (gas range, microwave, dishwasher). The first floor owners [...]

- 4 beds
- 2 baths
- Single Family Detached
- Residential
- Active
- 2656 sq ft



Neal Crisp

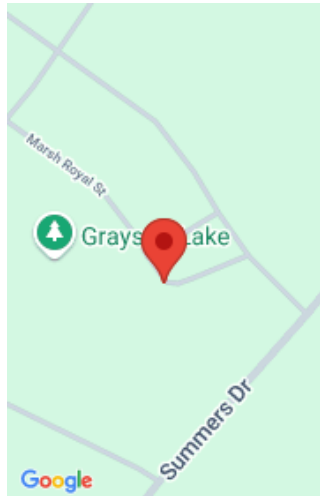

Basics

MLS ID: 24012872

Category: Residential

Status: Active

Bathrooms: 2 baths

Area, sq ft: 2656 sq ft

Year built: 2024

County Or Parish: Dorchester

Date added: Added 6 months ago

Type: Single Family Detached

Bedrooms: 4 beds

Half baths: 1 half bath

Lot size, acres: 0.19 acres

Subdivision Name: Summers Corner

MLS Area Major: 63 - Summerville/Ridgeville

Building Details

Stories: 2

Parking Features: 2 Car Garage, Attached

Construction Materials: Vinyl Siding

Roof: Architectural

New Construction Yes/ No: 1

Covered Spaces: 2

Garage Spaces: 2

Amenities & Features

Water Source: Public

Sewer: Public Sewer

Cooling: Central Air

Heating: Natural Gas

Architectural Style: Traditional

Cooling Yes/ No: 1

Attached Garage Yes/ No: 1

Flooring: Ceramic Tile, Laminate

Hidden Info

List Office MLS Id: 1507

