

125 DASHARON LN, GOOSE CREEK, SC 29445, USA

https://findyourcharleston.com

125 Dasharon Ln,
Goose Creek, SC
29445, USA

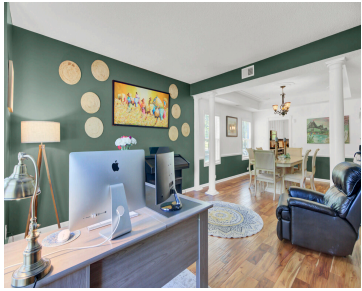

Nestled on a peaceful cul-de-sac in Crowfield Plantation, this spacious 5-bedroom, 3-bathroom home offers an ideal blend of comfort, style, and convenience. The open floor plan is perfect for both everyday living and entertaining, with large, bright rooms that flow seamlessly throughout the home. High-quality wood floors throughout the main living areas add warmth and [...]

- 5 beds
- 3 baths
- Single Family Detached
- Residential
- Active
- 2969 sq ft



Tradd Bastian



Basics



MLS ID: 25009713

Category: Residential

Status: Active

Bathrooms: 3 baths

Lot size, acres: 0.32 acres

Subdivision Name: Crowfield Plantation

MLS Area Major: 73 - G. Cr./M. Cor. Hwy 17A-Oakley-Hwy 52

Date added: Added 7 months ago

Type: Single Family Detached

Bedrooms: 5 beds

Area, sq ft: 2969 sq ft

Year built: 2007

County Or Parish: Berkeley

Building Details

Stories: 2

Security Features: Security System

Construction Materials: Brick Veneer

Roof: Architectural

Parking Features: 2 Car Garage, Off Street

Covered Spaces: 2

Garage Spaces: 2

Amenities & Features

Water Source: Public

Sewer: Public Sewer

Cooling Yes/ No: 1

Interior Features: High Ceilings, Garden Tub/Shower, Kitchen Island, Walk-In Closet(s), Eat-in Kitchen, Family, Entrance Foyer, Separate Dining

Flooring: Ceramic Tile, Wood

Architectural Style: Traditional

Exterior Features: Rain Gutters

Cooling: Central Air

Heating: Heat Pump

Fireplace Features: Family Room, One

Hidden Info

List Office MLS Id: 9057

