

1451 CLAY FLD TRL, RIDGEVILLE, SC 29472, USA

https://findyourcharleston.com

1451 Clay Fld Trl,
Ridgeville, SC
29472, USA



\$358,962

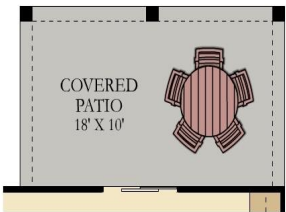
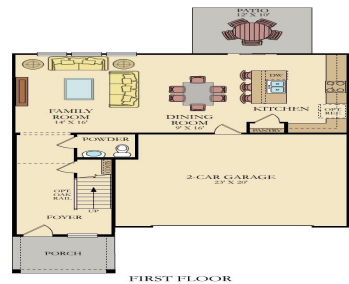

OPTIONAL COVERED PATIO



Est. completion June 2025 The Sweetgrass plan- This 4 bed 2.5 bath home features LVP flooring throughout the first floor, open railing with white pickets to the second floor and a covered back porch. The kitchen is complete with white cabinets, subway tile backsplash, granite countertops, pantry, large island and stainless steel appliances (gas range, [...]

- 4 beds
- 2 baths
- Single Family Detached
- Residential
- Active
- 2027 sq ft



Ashley Breeckner

Basics



MLS ID: 25008185

Category: Residential

Status: Active

Bathrooms: 2 baths

Area, sq ft: 2027 sq ft

Year built: 2025

County Or Parish: Dorchester

Date added: Added 7 months ago

Type: Single Family Detached

Bedrooms: 4 beds

Half baths: 1 half bath

Lot size, acres: 0.13 acres

Subdivision Name: Summers Corner

MLS Area Major: 63 - Summerville/Ridgeville

Building Details

Stories: 2

Parking Features: 2 Car Garage, Attached, Garage Door Opener

Construction Materials: Vinyl Siding

Roof: Architectural

New Construction Yes/ No: 1

Covered Spaces: 2

Garage Spaces: 2

Amenities & Features

Water Source: Public

Architectural Style: Traditional

Cooling Yes/ No: 1

Attached Garage Yes/ No: 1

Heating: Natural Gas

Patio & Porch Features: Covered, Front Porch

Sewer: Public Sewer

Cooling: Central Air

Interior Features: Ceiling - Smooth, High Ceilings, Kitchen Island, Walk-In Closet(s), Eat-in Kitchen, Family, Entrance Foyer, Great, Pantry

Flooring: Carpet, Ceramic Tile, Laminate

Hidden Info

List Office MLS Id: 1507

