

123 2ND BEND RD, HARLEYVILLE, SC 29448, USA

https://findyourcharleston.com

123 2nd Bend Rd,
Harleyville, SC
29448, USA

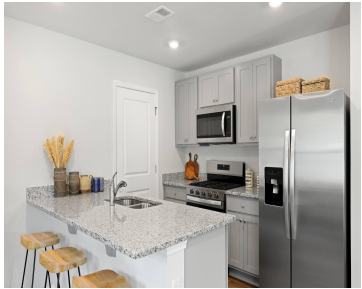

The Wyeth floor plan offers the comfort of modern living in a streamlined, single-story layout. This duplex-style home features 3 spacious bedrooms and 2 full bathrooms, making it ideal for those seeking low-maintenance living without sacrificing space or functionality. Step inside to find an open-concept main living area, where the kitchen flows seamlessly into the [...]

- 3 beds
- 2 baths
- Single Family Attached
- Residential
- Active
- 1015 sq ft



Katie Stevens Grout



Chyna Grant



Basics

MLS ID: 25013967
Category: Residential
Status: Active
Bathrooms: 2 baths
Lot size, acres: 0.08 acres
Subdivision Name: The Timbers
MLS Area Major: 64 - St. George, Harleyville, Reevesville, Dorchester

Date added: Added 8 months ago
Type: Single Family Attached
Bedrooms: 3 beds
Area, sq ft: 1015 sq ft
Year built: 2025
County Or Parish: Dorchester

Building Details

Stories: 1
Entry Location: Ground Level
Roof: Fiberglass

New Construction Yes/ No: 1
Construction Materials: Vinyl Siding

Amenities & Features

Water Source: Public
Sewer: Public Sewer
Window Features: Thermal Windows/Doors, Window Treatments
Interior Features: Ceiling - Smooth, Kitchen Island, Walk-In Closet(s), Eat-in Kitchen, Family, Living/Dining Combo
Flooring: Vinyl

Patio & Porch Features: Patio
Cooling Yes/ No: 1
Cooling: Central Air
Heating: Natural Gas

Hidden Info

List Office MLS Id: 1429

