

1270 APEX LN, CHARLESTON, SC 29412, USA

<https://findyourcharleston.com>

1270 Apex Ln,
Charleston, SC
29412, USA

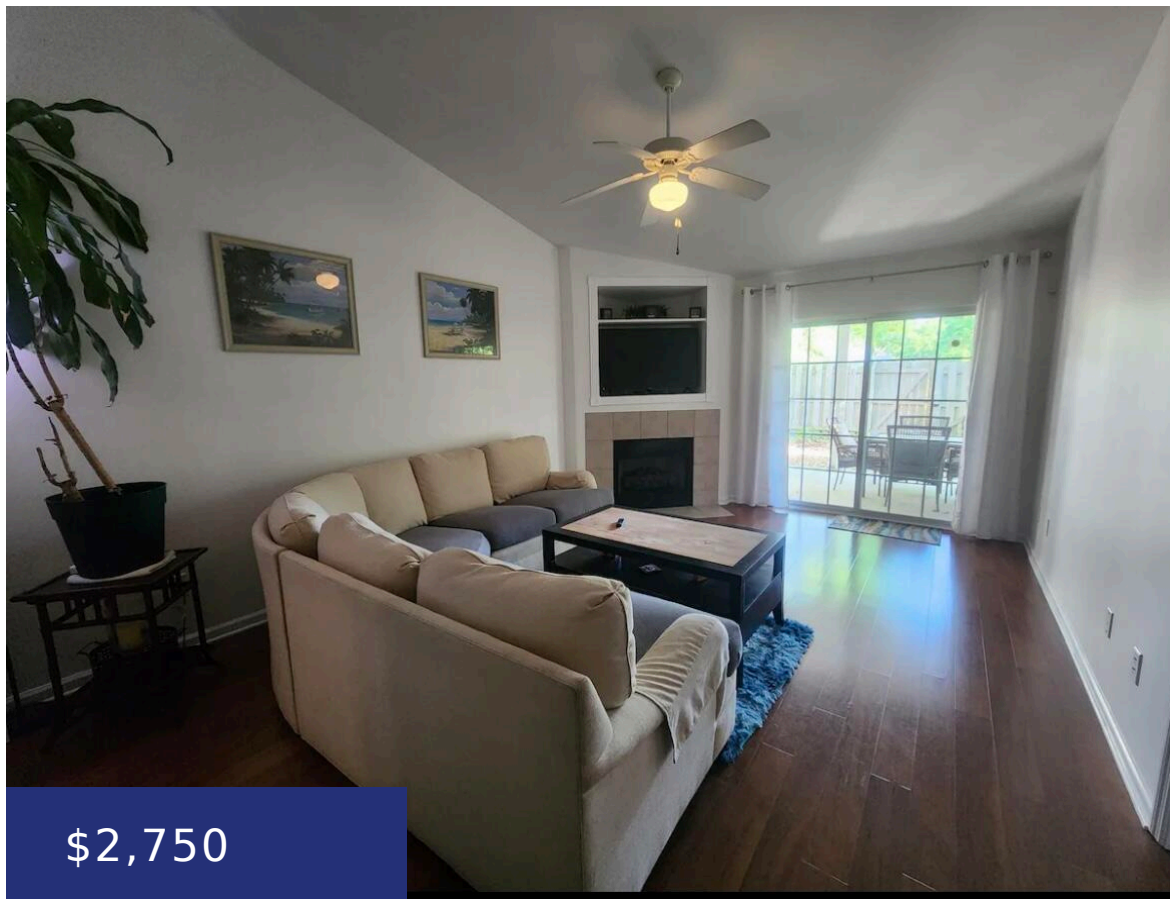

\$2,750

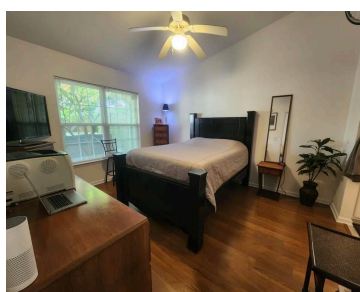
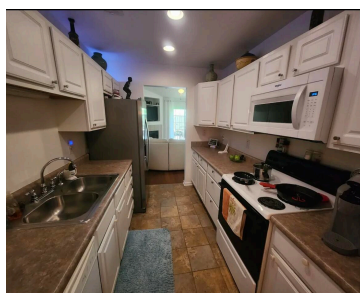
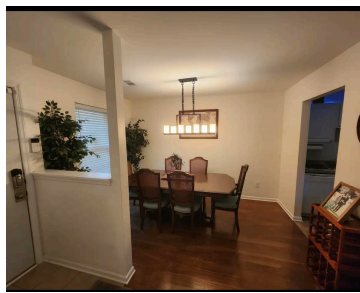

Furnished 2 bedroom 2 bathroom townhouse in James Island conveniently located between folly beach and downtown Charleston with plenty of shops and restaurants near. The home is situated in a quiet neighborhood with walking trails and a tennis/pickleball court. Beautiful hardwood floors run throughout most of the 1100 square feet of living space. The home [...]

- 2 beds
- 2 baths
- Residential Lease
- Active
- 1086 sq ft



Keith Whittingham

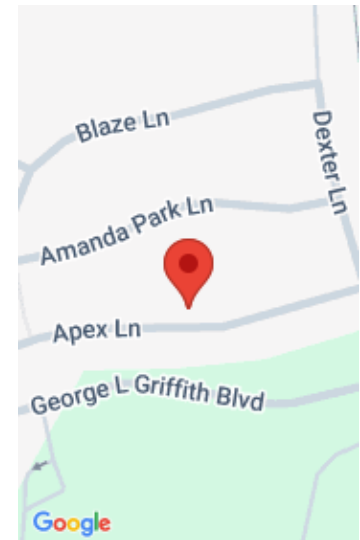

Basics

MLS ID: 24008231

Category: Residential Lease

Bedrooms: 2 beds

Half baths: 0 half baths

Year built: 2003

County Or Parish: Charleston

Date added: Added 4 months ago

Status: Active

Bathrooms: 2 baths

Area, sq ft: 1086 sq ft

Subdivision Name: Meridian Place

MLS Area Major: 21 - James Island

Building Details

Stories: 1

Parking Features: Parking - 2 Car

Amenities & Features

Water Source: Public

Sewer: Public Sewer

Waterfront Features: Pond

Interior Features: Ceiling Fan(s), Family

Flooring: Wood

Patio & Porch Features: Patio

Cooling Yes/ No: 1

Cooling: Central Air

Furnished: Furnished

Fencing: Fence - Wooden Enclosed

Hidden Info

List Office MLS Id: 9089

